Arms of The
Ancient and Honorable Artillery Company
of Massachusetts

Chartered In 1638

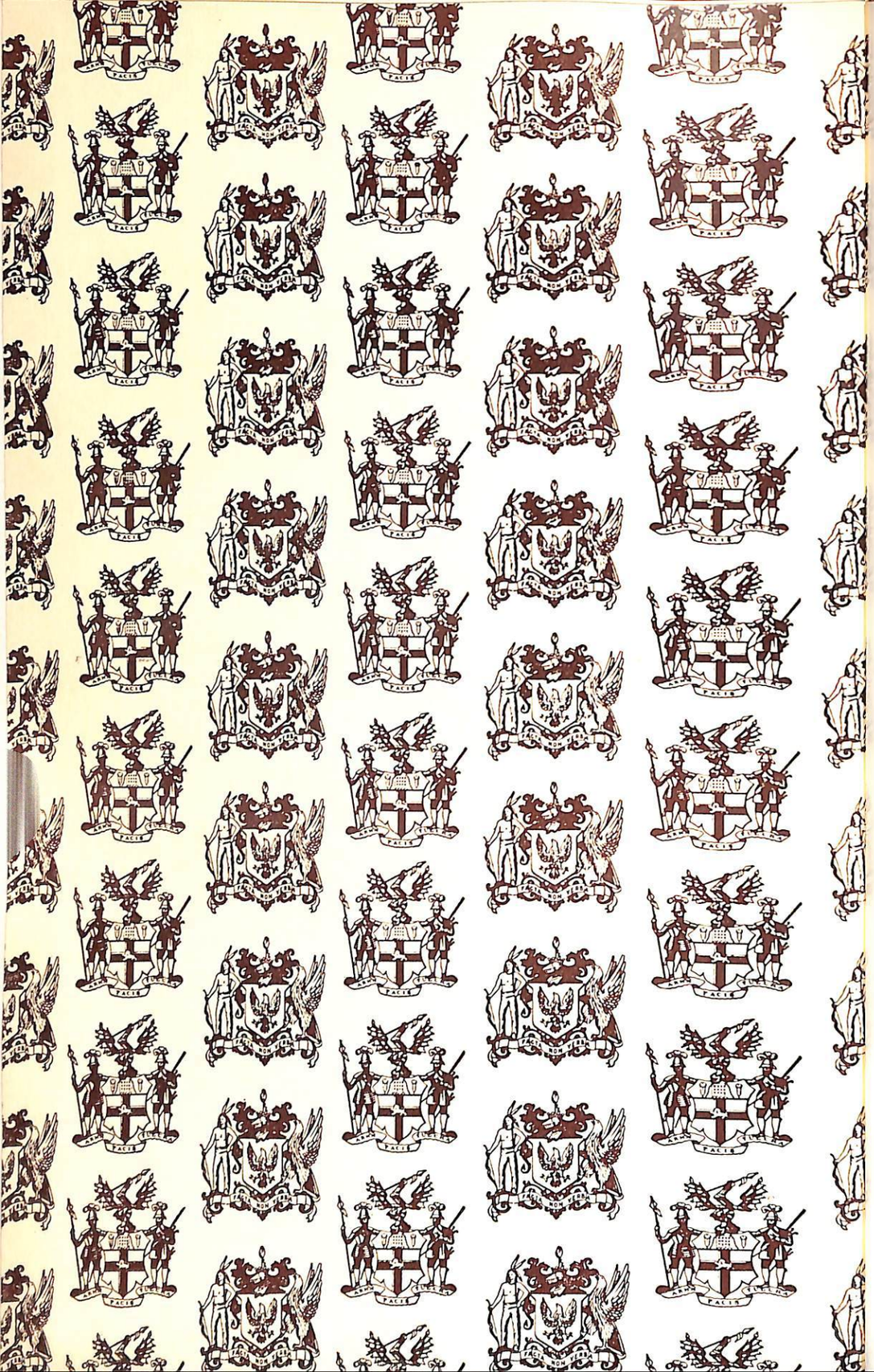

Nicholas T. Elias, Captain Commanding
The two hundred and fifty-ninth Commander

THE

THREE HUNDRED AND THIRTY-FIRST

ANNUAL RECORD

Headquarters

Ancient and Honorable Artillery Company

of Massachusetts

Armory, Faneuil Hall, Boston

1968 - 1969

NICHOLAS T. ELIAS, Captain Commanding

The two hundred and fifty-ninth Commander

Sermon by

CHAPLAIN (LTC) PAUL J. BOTA

FROM THE LEXINGTON PRESS, INC.

LEXINGTON MASSACHUSETTS

Nicholas T. Elias, Captain Commanding
The two hundred and fifty-ninth Commander

THE

THREE HUNDRED AND THIRTY-FIRST

ANNUAL RECORD

Headquarters

Ancient and Honorable Artillery Company

of Massachusetts

Armory, Faneuil Hall, Boston

1968 = 1969

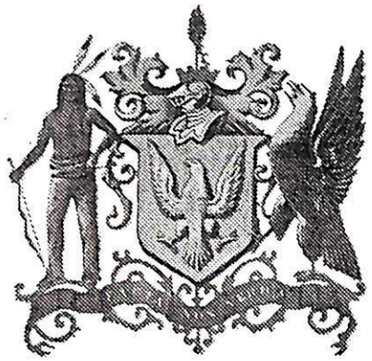

NICHOLAS T. ELIAS, *Captain Commanding*

The two hundred and fifty-ninth Commander

Sermon by

CHAPLAIN (LTC) FRANK J. BAUER

FROM THE LEXINGTON PRESS, INC.

LEXINGTON . . . MASSACHUSETTS

COMPILED BY

LIEUTENANT RALPH L. GARRETT

PERSONNEL ADJUTANT

AND

PUBLISHED

UNDER AUTHORITY OF THE

RULES AND REGULATIONS

ARTICLE V, SECTION 8

TABLE OF CONTENTS

Roster — Officers and Committees — 1968-1969 1

June Day 1968 — 330th Anniversary Proceedings —
3 June 1968 5
The Year in History — A Commentary 6
The Drum Head Election — June Day 1968 8
Commissioning the New Officers — June Day 1968 . . 9

331st Fall Field Day Tour of Duty Proceedings —
Athens, Greece, Beirut, Lebanon and Palma de Mallorca, Spain — 2-16 October 1968 11
Report of the Preliminary Trip 12
Report of the 331st Fall Field Day Tour of Duty . . . 16
Tomb of the Unknown Soldier, Athens — 7 October 1968 . 22
Banquet at Athens, Greece — 7 October 1968 . . . 23
Roster of Head Table Guests at Athens 35
Wreath Laying Ceremony at Beirut, Lebanon — 9 October 1968 36
Informal Dinner in Beirut, Lebanon — 11 October 1968 37
Roster of Head Table Guests at Beirut 38
Roster of Members Participating 38
Roster of Guests 40

Regular Company Events 41
Record of Fall Field Day Tours of Duty 42
The Society of Past Commanders 44
Members of the Society of Past Commanders . . . 45
Report of the Quartermaster 46
Report of the Military Museum and Library Committee 47
The Sergeants' Activities 48
Washington's Birthday Reception by Governor, Hall of Flags, State House — 17 February 1969 . . 50
Roster of Members Presented to the Governor . . . 50
Luncheon and Reception to the Governor at Faneuil Hall . 52
Head Table Roster at Luncheon 54

Other Company Events 55
Robert F. Kennedy Memorial Services — 10 June 1968 . . 56
The Massachusetts Military Academy — Evening Parade — 25 June 1968 57
General MacArthur Memorial Services — 28 June 1968 . 57
The Massachusetts Military Academy — 35th Graduation Exercises — 1 July 1968 58
Independence Day — Boston — 4 July 1968 59
Visit to Camp Drum, New York — 25 July 1968 . . . 59
2nd Co. Governor's Foot Guard — 24 August 1968 . . 60
102nd Tactical Fighter Wing — 30 August 1968 . . . 60
The Queen's Guards — Tattoo — 19 October 1968 . . . 61
Report of Annual Fall Shoot — 27 October 1968 . . . 61
Lieutenants' Dinner and Dance — 9 November 1968 . . 63
Veterans' Day Observance — Hall of Flags, State House — 11 November 1968 63

Thanksgiving Proclamation by Governor Volpe — Old South Meeting House — 27 November 1968 . . . 63
John F. X. Davoren's Christmas Charity Ball — 25 December 1968 65
Old Guard of the City of New York — 1826 143rd Anniversary Ball — 25 January 1969 . . . 65
26th (Yankee) Infantry Division Artillery — Annual Redleg Ball — 1 February 1969 67
D.A.R. Wreath Laying Ceremony — 17 February 1969 . . 67
The National Guard Association of Massachusetts — Annual Convention Banquet — 15 March 1969 . . . 67
ROTC Review — Boston University — 17 March 1969 . . 68
Putnam Phalanx — 1858 111th Anniversary Ball — 22 March 1969 68
Lantern Hanging Ceremony at Old North Church — 194th Anniversary — 18 April 1969 68
The Massachusetts Military Academy — Annual Military Ball — 18 April 1969 69
Patriots' Day Exercises — Concord — 19 April 1969 . . 69
Patriots' Day Exercises — Boston — 21 April 1969 . . 70
Patriots' Day Exercises — Lexington — 21 April 1969 . . 71
ROTC Review — Boston College — 30 April 1969 . . . 71
Lexington Minute Men — 1775 194th Anniversary Ball — 3 May 1969 72
ROTC Review — College of the Holy Cross — 14 May 1969 . 72
Captain's Dinner — 1 June 1969 73

In Memoriam — LTC John C. Brink, P.C. — 238th Commander 76

Miscellany of Special Interest —
Four Presidents of the United States . . . . Opposite 32
The Gatling Gun 64
The Seven Regular Toasts at Athens 74
The Centennial Legion of Historic Military Commands — 1876 Roster of Units 78
The Vaphio Cups 80
A Gesture of Good Will 80
Mayors of the City of Boston 81
Governors of the Commonwealth of Massachusetts . . 82
The Parthenon, Athens, Greece 128

June Day 1969 — 331st Anniversary Proceedings —
2 June 1969 85
Church Service — Cathedral Church of Saint Paul . . 86
Reading of the Death Roll 88
Anniversary Sermon 89
Anniversary Ode 93
Drum Head Election — June Day 1969 94
Commissioning the New Officers 95
The Anniversary Banquet, Sheraton-Plaza Hotel . . . 98
Roster of Head Table at Banquet 110
Roster of Members and Military Delegations Parading . 111

General Orders — Special Orders 117

Changes in Personnel — Company Year 1968-1969 . . App. 1
Membership — June Day 1968 and June Day 1969 . . App. 2
Members Awarded Long Service Medals . . . . App. 6

Roster of Members — June Day 1969 . . . . . App. 9

ILLUSTRATIONS

Nicholas T. Elias, Captain Commanding The two hundred and fifty-ninth Commander . *frontispiece*

Lieutenant James E. Clair, First Lieutenant 16

Commander James A. Lamphier, Second Lieutenant . . . 16

Colonel Frederick A. York, P.C., Chief of Staff 16

Brigadier General Lawrence F. Carew, Adjutant . . . 16

Elected Commissioned Staff Officers
Lieutenant Joseph A. Milano, Quartermaster
Lieutenant Joseph F. Kreas, Paymaster
Captain Leo E. Bourdon, Commissary
Major James A. Lynch, Jr., Assistant Paymaster
Lieutenant Ralph L. Garrett, Personnel Adjutant . . 16

Reveille on June Day 1968. The new officers 16

Captain Elias leads the troops in a salute to the Governor . 16

The Captain's gift on the 331st FFDTD 16

Captain presides at banquet in Athens 16

Governor Volpe receives invitation from the Captain . . 16

Mayor White receives invitation from the Captain . . . 16

The Company at the airport in Athens 16

Officials extend welcome at airport 16

Ambassador McClelland chats with members 16

The Four Presidents 32

The Adjutant with the 1968-1969 Sergeants 48

The Captain salutes the Greek troops at airport . . . 48

Chief of Hellenic Army and the Captain 48

Deputy Minister Vovolinis presents a musket 48

The Captain at Tomb of the Unknown Soldier 48

Captain Elias reviews the Enzones in Athens 48

The Captain and Minister Vovolinis — the traditional reward . 48

Captain Elias and the "Trojan Horse" 48

Captain Elias and Ambassador Porter 48

The Captain places a wreath in Beirut 48

The Captain salutes the Lebanese War Dead 48

The Captain displays the Gatling Gun in Armory at Faneuil Hall 64

The Vaphio Cups are presented to the Captain 80
The Committee of Six 80
The Captain and officers at banquet in Athens 80
Distinguished guests at dinner in Beirut 80
Captain Elias receives an Armed Forces Plaque . . . 80
Sheikh El Khoury accepts presentation 80
Ambassador at reception in Beirut 80
Colonel Connolly hosts reception in Beirut 80
Greek Citation 96
Captain Elias receives a citation 96
Mayor Ritsos presents key to the City of Athens . . 96
CPT GEN of Baleares greets officers 96
Guests at dinner in Mallorca 96
VIP visitors book in Mallorca 96
The President of the Council makes presentation to the Captain in Mallorca 96
Exmo Sr. Victor Hellin, Civil Governor, receives officers in Mallorca 96
MMA Honorary Membership Certificate 112
The Captain's Review at Camp Curtis Guild 112
"The Captain cuts the cake — the Captain cuts the cake" — . 112
A sextet enjoys the Lieutenants' Party 112
Sergeants' hospitality en route to Old Guard Ball . . . 112
Mrs. Sargent accepts bouquet of roses 112
Speaker Quinn greets the Captain in his office 112
The National Lancers in June Day Parade 112
Parade about to start on June Day 1969 128
Reveille on June Day 1969. The retiring officers . . . 128
Decorating grave of Captain Keayne 128
Passing in review before the Governor 128
Colonel York leads the Honorary Staff before the Governor . 128
Out-going and in-coming Captains 128
Past Commander receives the miniature gorget . . . 128

Ancient and Honorable Artillery Company of Massachusetts

1638 1969

Roster
Officers and Committees
1968 - 1969

Ancient and Honorable Artillery Company of Massachusetts

COMMISSIONED OFFICERS FOR 1968-1969

Captain
CPT NICHOLAS T. ELIAS

First Lieutenant
LT JAMES E. CLAIR

Second Lieutenant
CDR JAMES A. LAMPHIER

Commissioned Staff

Chief of Staff —	COL Frederick A. York, Jr., P.C.
Adjutant —	BG Lawrence F. Carew
Quartermaster —	LT Joseph A. Milano
Paymaster —	LT Joseph F. Kreas
Commissary —	CPT Leo E. Bourdon
Assistant Paymaster —	MAJ James A. Lynch, Jr.
Personnel Adjutant —	LT Ralph L. Garrett
Surgeon —	COL William F. Croskery
Judge Advocate —	LT John J. Doyle, Jr.
Ordnance Officer —	MAJ Aloysius J. Haley
Assistant Surgeon —	MAJ Emil Maloof
Assistant Surgeon —	LT Alexander T. Arthurs
Aide to the Captain —	LT Thomas J. Legere
Wing Adjutant — Infantry —	LT Alfred S. Cavaretta
Wing Adjutant — Artillery —	LT Anthony M. Ciampa
Medical Officer —	LT Z. Robert Surabian
Liaison Officer —	LT John C. Pappas
Chaplain —	LTC Frank J. Bauer
Chaplain —	BG Laurence M. Brock
Public Information Officer —	LT James Calogero

Non-Commissioned Staff

Sergeants of Infantry

First Sergeant —	LT Neil R. Callahan
Second Sergeant —	SGT John P. Polcari, Jr.
Third Sergeant —	SGT Werner W. Staaf
Fourth Sergeant —	SGT John E. Williamson
Fifth Sergeant —	SGT Hugo Salemme
Sixth Sergeant —	SGT Peter D'Orsi

Sergeants of Artillery

First Sergeant —	SGT Richard Duca
Second Sargeant —	SGT George Anzuoni
Third Sergeant —	SGT Anthony Zeolla
Fourth Sergeant —	LT H. Curtis Dietrich
Fifth Sergeant —	SGT Leo Regazzini
Sixth Sergeant —	SGT Mario Misci
Sergeant Major —	SGT Arthur Hilly
Quartermaster Sergeant —	SGT John T. Murray
Commissary Sergeant —	SGT John J. DiAngelis
Personnel Sergeant Major —	LTC Frank H. Carter
Medical Sergeant —	SGT Romulus DeNicola
Color Sergeant —	
National —	LT Francis R. Spellman
Massachusetts —	SGT Homer M. Shellenberger, Jr.
Boston —	SGT Martin Healey
Centennial —	SGT Frederick A. Meagher, Jr.
A&HAC —	LCDR Thomas Leo O'Hara, Jr.
Sergeant Bugler —	LT George P. Wahn
Flanker to the Commander —	BGT James E. Crittenden
Flanker to the Commander —	SGT Charles D. Began
Orderly —	SGT Lawrence A. Anzuoni
Color Guard —	SGT John F. Kinnaly
Color Guard —	CPT George Cuker
Guidon Bearer Infantry Wing —	SGT Robert D. Murphy
Guidon Bearer Artillery Wing —	SGT Francis S. MacKenzie

COMMITTEES FOR 1968-1969

FINANCE COMMITTEE

To June Day 1969 —	COL Daniel F. Marr, Chm.
To June Day 1970 —	COL George A. Turain, P.C.
To June Day 1971 —	LT John B. Perkins
To June Day 1972 —	COL. I. Jerome O'Connor, P.C. Sec'y
To June Day 1973 —	LT Francis M. J. Cosgrove

STANDING COMMITTEE

As prescribed in Rules and Regulations, Article IX, Section 5, page 22, 1966 Edition.

MILITARY AND LIBRARY COMMITTEE

To June Day 1969 —	SGT William F. McCarty, Sec'y
To June Day 1970 —	SGT William F. DiPesa, Chm.
To June Day 1971 —	LTC Arthur J. Swett
To June Day 1972 —	SGT Sidney M. Abbott
To June Day 1973 —	LTC William P. Koughan

ARMORY COMMITTEE

Captain —	CPT Nicholas T. Elias
Finance Committee —	LT Francis M. J. Cosgrove
Military Museum and Library Committee —	SGT William F. DiPesa

TRUSTEES OF THE PERMANENT FUND

To June Day 1969 —	COL Walter T. Anzoni, P.C.
To June Day 1970 —	MAJ Allan Roy Kingston, P.C.
To June Day 1971 —	MAJ Ralph R. Bagley, Sec'y
To June Day 1972 —	CPT Walter G. Murphy, P.C., Chm.
To June Day 1973 —	COL William W. Drummey

MEMBERSHIP COMMITTEE

CPT RALPH J. DESTEFANO, P.C., *Chairman*
LT JOSEPH S. LOUGHMAN, *Vice Chairman*
CPT JOSEPH S. ZAREIKO, *Secretary*

LT Charles J. Abizaid	SGT James S. Mozzicato
SGT James C. Bayley	LT Dominic C. Noone
CPT Joseph Bergin	LT George Peznola
SGT Alfred Carino	COL Edward A. Spry
CPT Robert F. Emens	SGT Frank W. Reid
BG James A. Lynch, Sr.	SGT Charles F. Stasey

Ancient and Honorable Artillery Company of Massachusetts

1638 1969

June Day 1968

330th Anniversary Proceedings

3 June 1968

THE THREE HUNDRED AND THIRTY-FIRST ANNUAL RECORD OF THE ANCIENT AND HONORABLE ARTILLERY COMPANY OF MASSACHUSETTS

1968-1969

THE YEAR IN HISTORY

On Monday, 3 June 1968, the Company assembled at the Armory, Faneuil Hall, Boston, for the start of the 331st Annual Parade, culminated by the Drum Head Election on Boston Common, where our Officers for the ensuing year would be elected. Always an outstanding traditional event in Old Boston, an excellent crowd was on hand to witness the festivities.

Since the individual events of this day are reported in detail in the previous Annual Record, we will not repeat them here, but following established custom, we will record a few of the outstanding National and International events that occurred during this Administration.

The first event, shortly after June Day, was the assassination of Senator Robert F. Kennedy, brother of the late President, John F. Kennedy, himself a victim of an assasin a few years before. Naturally, this provoked a rash of editorials on the safety of all public figures, since the great negro leader, Dr. Martin Luther King, had been assassinated earlier in the year. Later in the year, the matter of gun control became a national issue, one group contending the banning of guns would decrease crime, the other group claiming citizens had a Constitutional Right to own arms for their own protection.

Chief Justice Earl Warren resigned. Many contended that the "Warren Court" with its ultra-liberal decisions, seeming to favor criminals, was responsible for the breakdown of law and order.

Tens of thousands of protestors assembled in Washington for the "Poor Peoples March" in support of a campaign to help the poor and oppose the Vietnam War. They built a shantytown at Lincoln Memorial and eventually had to be driven out when they stayed beyond an agreed-time limit.

Dr. Benjamin Spock, a noted pediatrician, was sentenced to jail for anti-draft activities.

Richard M. Nixon, regarded by many as "over the hill" politically, won the Republican nomination and went on to be elected President of the United States.

Vice-President, Hubert H. Humphrey, was the Democratic nominee, after a violent convention in Chicago. Rioting in the streets of Chicago eventually required National Guardsmen to restore order.

In Interstellar Exploration, Apollo #7 astronauts spent eleven days in space, and it appears that we are close to actually landing men on the moon.

Richard Cardinal Cushing, Archbishop of Boston, became irate at criticism of his defense of the marriage of Jacqueline Kennedy (widow of the late President) to Aristotle Onassis, a divorced multi-millionaire. He said he would retire at the end of 1968.

President Johnson ordered a halt to all American air, naval and artillery bombing of North Vietnam, contending this will broaden and intensify Paris Peace talks.

This was the time that the infamous airplane "hijack" caper started. The passengers of a jetliner in midflight would suddenly find themselves headed for Havana, Cuba instead of Memphis, Atlanta or Miami. These hijacks were accomplished by one, two or three heavily-armed persons. Because of the possibility of heavy loss of life, pilots had to obey the orders of these air-borne pirates.

And one of the most famous pictures of World War II was reversed. The United States flag was lowered on Iwo Jima and replaced by the Japanese flag, twenty-three years after the Marines had raised the Stars and Stripes atop Mount Suribachi during that famous and bloody battle.

So much for current events. Let us go on to the election of officers for the term June 1968 to June 1969.

The traditional parade, after forming at Faneuil Hall, proceeding by the old State House and then to the new State House to receive the Governor, thence to the Cathedral Church of St. Paul for worship. After the June Day Sermon and Ode, we proceeded to Boston Common for the Drum Head Election.

OFFICERS ELECTED AT
THE DRUM HEAD ELECTION
JUNE DAY 1968

Captain
CPT NICHOLAS T. ELIAS of Arlington

First Lieutenant
LT JAMES E. CLAIR of Weston

Second Lieutenant
CDR JAMES A. LAMPHIER of Winchester

Quartermaster
LT JOSEPH A. MILANO of Medford

Paymaster
LT JOSEPH F. KREAS of Natick

Commissary
CPT LEO E. BOURDON of Lynn

Assistant Paymaster
MAJ JAMES A. LYNCH, JR. of Melrose

Personned Adjutant
LT RALPH L. GARRETT of Newton

First Sgt. of Infantry
LT NEIL R. CALLAHAN of Malden

Second Sgt. of Infantry
SGT JOHN P. POLCARI, JR. of Medford

Third Sgt. of Infantry
SGT WERNER W. STAAF of Westwood

Fourth Sgt. of Infantry
SGT JOHN K. WILLIAMSON of Annisquam

Fifth Sergeant of Infantry
SGT HUGO SALEMME of Newton Center

Sixth Sgt. of Infantry
SGT PETER D'ORSI of Malden

First Sgt. of Artillery
SGT RICHARD DUCA of Boston

Second Sgt. of Artillery
SGT GEORGE ANZUONI of Plymouth

Third Sgt. of Artillery
SGT ANTHONY ZEOLLA of Newton

Fourth Sgt. of Artillery
LT H. CURTIS DEITRICH of Weston

Fifth Sgt. of Artillery
SGT LEO REGAZZINI of Medford

Sixth Sgt. of Artillery
SGT MARIO MISCI of Revere

COMMISSIONING THE NEW OFFICERS

REMARKS OF CAPTAIN DESTEFANO ON RESIGNING HIS COMMISSION

Your Excellency, it has been a privilege and an honor to serve this Company this past year as its Captain Commanding. I hope I have fulfilled my duties in a satisfactory manner. I herewith submit my resignation.

REPLY OF LIEUTENANT GOVERNOR SARGENT

Captain DeStefano, the Commonwealth is proud of you. You have performed a year of very fine service and command. Congratulations and very best wishes.

REMARKS OF LIEUTENANT GOVERNOR SARGENT ON COMMISSIONING CAPTAIN-ELECT ELIAS

Captain Elias, congratulations and very best wishes. This is a very important assignment and the Commonwealth is confident that you will perform a great service as head of an important and historic unit of government.

REMARKS OF CAPTAIN-ELECT ELIAS ON RECEIVING HIS COMMISSION

Lieutenant Governor Sargent, I am indeed privileged and honored to receive from you the Commission of Captain-Commanding for the ensuing year for this great and illustrious Company, the Ancient and Honorable Artillery Company of Massachusetts. I assure you that I will uphold all of the tradition and dignity befitting this Company. Thank you, Lieutenant Governor Sargent.

REMARKS OF FIRST LIEUTENANT CLAYTON ON RESIGNING HIS COMMISSION

Lieutenant Governor Sargent, this has been a proud and memorable year. I sincerely hope that I have served the Commonwealth and the Company well. I resign my Commission.

REPLY OF LIEUTENANT GOVERNOR SARGENT

Congratulations for a year of very fine service. The Commonwealth of Massachusetts is proud of your service. Best wishes for the future.

REMARKS OF LIEUTENANT GOVERNOR SARGENT ON COMMISSIONING FIRST LIEUTENANT-ELECT CLAIR:

Lieutenant Clair, my very best wishes. You have received an important assignment. I am sure you will carry it out with distinction and with honor. My very best wishes to you, Lieutenant.

REMARKS OF FIRST LIEUTENANT-ELECT CLAIR ON RECEIVING HIS COMMISSION

Lieutenant Governor Sargent, I accept my Commission as First Lieutenant of the Ancient and Honorable Artillery Company and I will serve the Company and the State well.

REMARKS OF SECOND LIEUTENANT KEELAN ON RESIGNING HIS COMMISSION:

Lieutenant Governor Sargent, it has been a privilege to to have served this Company under your command. I now resign my Commission.

REPLY OF LIEUTENANT GOVERNOR SARGENT:

Lieutenant Keelan, you have performed a fine service. We are proud of you. And very best wishes for the future.

REMARKS OF LIEUTENANT GOVERNOR SARGENT ON COMMISSIONING SECOND LIEUTENANT-ELECT LAMPHIER:

Lieutenant Lamphier, I confer this Commission. We know that you will do a fine job. You have in the past and we know you will in the future. My very best wishes to you, Lieutenant.

REMARKS OF SECOND LIEUTENANT-ELECT LAMPHIER ON RECEIVING HIS COMMISSION:

Thank you, Lieutenant Governor Sargent. I consider it a privilege and an honor to receive this Commission. It is my privilege to serve you and the Commonwealth of Massachusetts.

Ancient and Honorable Artillery Company of Massachusetts

1638 1969

331st Fall Field Day Tour of Duty

Athens, Greece

Beirut, Lebanon

Palma de Mallorca, Spain

2 October - 16 October 1968

REPORT OF THE PRELIMINARY TRIP

The Members of the Official Party were:

CPT NICHOLAS T. ELIAS, *Captain Commanding*
LT JAMES E. CLAIR, *First Lieutenant*
CDR JAMES A. LAMPHIER, *Second Lieutenant*
BG LAWRENCE F. CAREW, *Adjutant*
LT JOSEPH F. KREAS, *Paymaster*
FRED E. DORAN, *Travel Agent*

The trip was from 11 July to 25 July 1968.

Thursday, 11 July 1968

After picture taking we boarded our TWA jet to Kennedy Airport, New York. Relaxed until our overseas Jet left for Athens, Greece.

Friday, 12 July 1968

Arrived in Athens amid 104 degree heat and were greeted by Government City Officials. We had courtesy of the port.

Checked in at the Athens Hilton Hotel and we were provided with a suite where we met with the Officials as well as members of our Embassy and we discussed our plans and talked over what we would need for our Fall Trip. Members of the press were also present and the following day we had a write-up in the local paper.

After our rooms were made available to us, your Captain and Adjutant went to the American Embassy. There we set more of our plans in motion.

Upon their return all met in the Captain's room with Mr. Pappanicholi of the Prime Minister's office and discussed more of our plans and tried to iron out many of the details that we felt would have to be done in order to make sure that this would be a good Fall Trip and that we would not encounter any problems.

Saturday, 13 July 1968

Left by car to determine where we would have our parade and ceremony on the trip. We were very pleasantly surprised at the tomb of the Unknown Soldier in that Major General Preston of our Armed Forces and of NATO was there to lay a wreath. We saw how they have their ceremony in Greece and how it is different from our way.

From there we took a tour of the city and the Acropolis.

In the afternoon the two Lieutenants checked on the churches for our Fall Tour.

Sunday, 14 July 1968

Went by bus to Piraeus. There we boarded a boat and left on a tour of the Greek Islands. It was a most pleasant and enjoyable trip. Stopped at Hydra where we visited the Monastery, went shopping and enjoyed watching the swimmers. After leaving, had lunch and then arrived at Aegina, where we again made a stop.

When we arrived back in Piraeus all of the boats were decorated for a festival. Went to the Yacht Club where we will have dinner upon our return from the boat trip in the fall.

Monday, 15 July 1968

The group went to City Hall where we met with the Mayor. He was very hospitable and offered to give us a reception after our Parade in the fall. From there we went to the Embassy and we confirmed some of the items that we had discussed at our last meeting.

The group then went by car to the Hotel Aegean where we will have lunch in the fall. It was a most interesting and enjoyable lunch, which we all felt that everyone would enjoy.

In the evening Mr. Pappanicholi again met with us and told the group what had been confirmed and what would have to be done so as to make sure of our comfort while we are here in the fall.

Went out for dinner with Mr. Pappanicholi where he told us that when we are here in the fall that the lights on the Acropolis would be lit all night in our honor. He said that this is done only on special days.

Tuesday, 16 July 1968

Everyone had special jobs. The Captain and the two Lieutenants went to Marathon. The Adjutant met with the Liaison Officer from the Embassy. The Paymaster squared away the details at the hotel.

In the evening we entertained all of the people that had been so helpful to us while we were in Athens. We went to the King George Hotel which is in Constitution Square.

Wednesday, 17 July 1968

Left for the airport and our plane trip to Bierut, Lebanon. We were met at the Airport by Colonel Connolly of our Embassy and an official from the Lebanese Tourist Bureau.

After checking into the hotel we all met with the Colonel and we discussed with him our plans for our coming visit. He told us many of the facts about the country and customs.

Thursday, 18 July 1968

In the morning your Captain, Adjutant and Lieutenant went to see Mr. Khoury of the Lebanese Travel Bureau. There we talked over our plans and he was very helpful in arranging a meeting with the Commanding General of the Army.

Friday, 19 July 1968

In the morning your Captain and Adjutant met with Colonel Connolly before going to meet with the officers of the Lebanese Army. There we discussed a wreath laying ceremony for the fall. Also we discussed many other details to ensure a most enjoyable trip in the fall.

The two Lieutenants and the Paymaster went by car to Baalbaeck and the view of the temples. Along the way they saw the nomads, camels and the ancient way to grind the wheat that goes back thousands of years. Passed through the Bekka Valley, which is most interesting. Then to the restaurant where we will stop in the fall.

In the evening went to a most enjoyable restaurant which is most typically Lebanese. This has so many interesting features that it is almost impossible to describe. And I know that you will enjoy this meal. From there we went to the Casino and saw a show that lasted for almost two hours. After that we went into the Casino before returning to our hotel.

Saturday, 20 July 1968

Captain left on one trip. The Adjutant left to meet with Colonel Connolly. The two Lieutenants and the Paymaster left on a tour of the City, the Jaeta Grotto, countryside, mountains and the City of Bilbos.

In the evening all met in the Captain's quarters to discuss the days events and to confirm all that had been squared away for your coming fall tour.

Sunday, 21 July 1968

By car to the airport and the first leg of our trip was a stop in Rome. Then on to Barcelona where we stayed at the Presidente Hotel.

Monday, 22 July 1968

The Captain and Adjutant went to meet the Consul and to talk about our stay in Palma. He called the representative there and told him to meet us there.

After a very short flight arrived in Palma where we were met by the local Consul. Had a short meeting with him at the hotel.

At the hotel we met with the Sales Manager and confirmed all of the details for when we arrive here in October.

Tuesday, 23 July 1968

The Second Lieutenant and the Paymaster left on a tour to Porto Cristo and the Drach caves which we will visit in the fall. Also we will have lunch at a very nice restaurant. Also stopped at the factory where the famous Mallorca pearls are made, and also visited the retail store.

Meanwhile the Captain and Adjutant had met with the Consul to have any problems rectified at this time.

The First Lieutenant had checked out the golf course, boating, fishing and the night clubs.

Wednesday, 24 July 1968

The two Lieutenants went on a city tour that is planned for the Company in the fall. The Captain, Adjutant and Paymaster met with the travel agent to confirm all that had been done to date and to rearrange some of the details. Then met with the sales manager.

In the evening went to San Tomas where we will go for an evening in the fall. It is most interesting. First you cook your own hot dogs. Then see where they are barbecuing the chickens and suckling pigs. After that we sat down to a most delicious meal complete with wines and champagne. Then we all went to the owner's quarters for some brandy and watch the dancing and singing.

Thursday, 25 July 1968

Left Palma for London. Then our flight to Boston and HOME.

THE THREE HUNDRED AND THIRTY-FIRST FALL FIELD DAY TOUR OF DUTY ATHENS, GREECE — BEIRUT, LEBANON PALMA DE MALLORCA, SPAIN

2 October to 16 October 1968

Wednesday, 2 October 1968

Officer of the Day: LTC Frank H. Carter
Officers of the Guard: CPT Albert F. Harrington
LT Fred Morrill
SGT William F. DiPesa
SGT Guy Zaccone

Comrades assembled at Logan International Airport at 2230 hrs. After group pictures and bon voyage wishes from friends and families, the group boarded a chartered Pan-American jet clipper for a direct flight to Athens, departing at 2330 hrs. Excellent food and beverages were served aloft, and after a pleasant flight, we arrived in Athens, Greece at 1520 hrs Athens time.

Thursday, 3 October 1968

Officer of the Day: COL Gustav E. Johnson
Officers of the Guard: LT Charles J. Abizaid
SGT Stephen Gougian

Arriving at Athens, we were received by civil and military officials and were then transported to the Athens Hilton, which was to be our home during our stay. We lunched at the hotel, and in the evening the entire Company joined with our Greek Hosts in a reception and banquet in honor of the Greek movement.

Our guest of honor was Mr. Constantine Vovolinis, Undersecretary to the Prime Minister of Greece. Also present, were the Ministers of Commerce, Industry, Chiefs of Armed Forces and Naval Staffs, U. S. Minister McClelland and many more high military and government officials.

Friday, 4 October 1968

Officer of the Day: CPT James G. Buckley
Officers of the Guard: SGT Thomas A. Dooley
SGT Charles F. Stasey

After breakfast, we departed on a half-day bus tour of Athens, viewing many of the ancient buildings and terminating at the Acropolis, where we spent considerable time climbing about this historic site.

LT James E. Clair
First Lieutenant

CDR James A. Lamphier
Second Lieutenant

COL Frederick A. York, Jr., P.C.
Chief of Staff

BG Lawrence F. Carew
Adjutant

Elected Commissioned Staff Officers

Lieutenant Joseph A. Milano
Quartermaster

Lieutenant Joseph F. Kreas
Paymaster

Captain Leo E. Bourdon
Commissary

Major James A. Lynch, Jr.
Assistant Paymaster

Lieutenant Ralph L. Garrett
Personnel Adjutant

Reveille on June Day 1968. The new officers —
The Captain, the Lieutenants, the Chief of Staff and the Adjutant

Captain Elias leads the troops in a salute to the Governor and Commander-in-Chief on the Colonel Thomas J. Carty Parade Ground on Boston Common

THE CAPTAIN'S GIFT
The official memento of the 331st FFDTD

Captain Elias presides at the 331st Fall Field Day Tour of Duty in Athens, Greece

Governor John A. Volpe, our Commander-in-Chief, is invited to participate in the 331st FFDTD by the Captain

Mayor Kevin H. White receives the Captain, Adjutant and Chief of Staff as he is invited to participate in the 331st FFDTD

The Company renders honors upon arrival at the airport in Athens, Greece

The Captain and officers are welcomed at the airport in Athens by (third from left) U. S. Ambassador McClelland, LG Kostakos (center) and (far right) COL Aquilina and HON Harry Papanikolau

Another group at the airport at Athens

On completing our exploration of the Acropolis, we had lunch at the attractive Dionysos Restaurant, which faces the Acropolis.

After lunch, on our way back to the hotel, the bus drivers oblingingly stopped for us to shop. Everyone followed the Ancients' custom and bought native headgear.

In the evening, we returned to the Acropolis after dark and were treated to a glorious pageant called, "Son et Lumiere" (Sound and Light), tracing the history of this world-renowned monument from earliest times. An excellent sound and lighting system made it a never-to-be-forgotten experience.

After this, we visited the famous Tavern Kalkerinos for dinner and an evening of Greek music and folk dancing.

Saturday, 5 October 1968

Officer of the Day: CPT William V. Brady
Officers of the Guard: LT George K. Bramley
SGT James V. Bel

Today we could visit the Oracle of Delphi or Argolis. Those who selected Delphi hoped for information or advice from the Oracle but, for the most part, the Oracle dispensed no particular wisdom.

These were all-day tours.

(7-9 P.M. Officers were guests of Mr. and Mrs. George L. Warren, Jr.)

Sunday, 6 October 1968

Officer of the Day: LTC J. Russell Lowell
Officers of the Guard: SGT Thomas H. Riley
LT D. Charles Noone

As usual, Sunday morning required attendance of the Company at Roman Catholic and Protestant Services.

BG Laurence M. Brock officiated at Mass at St. Dennis's.

LTC Frank J. Bauer presided at Protestant Services at St. Andrew's.

After church, at 10:00 A.M. we left for Cape Sounion. This was a beautiful ride along the coast. We passed through Phaleron, Lagonessi and eventually arrived at Sounion, the southernmost Cape of Attice. Here, on a hill, is located the Temple of Poseidon (Neptune), god of the sea. We had a magnificient view of the Aegean Sea, and the camera bugs had a field day.

We lunched on native dishes and local wines at the Hotel Aegaeon, located at the foot of the hill below the Temple and, late in the afternoon, returned to Athens.

Monday, 7 October 1968

Officer of the Day: LT Calvin Clayton
Officers of the Guard: LT Edward J. Keelan
CPT Robert S. Zareiko
LT Robert L. Marr

This was our ceremonial day. In the morning, we left at 9:45 A.M. for the parade ground, adjacent to Constitution Square. Here the parade formed accompanied by Greek Military Units, including several companies of enzones. The enzones are the colorful Greek soldiers who wear short white skirts, colorful vests and a fez for headgear. They are reputed never to have been defeated in battle.

We paraded to the Tomb of the Unknown Soldier for a wreath-laying ceremony. We then proceeded to the Zappeion Building for a most interesting display entitled, "The Hellenic Fight for Civilization". Spread through thirty-one rooms, Greek military history is traced from the battles of the gods and legendary heroes against the powers of evil, down to the present day.

After leaving the Museum, the entire Company was received at the plant which produces the famous Metaxa Cognac. There was a social period during which the very finest of spirits were enjoyed by all. There then followed a guided tour of the plant. As each member departed, he received a fifth of the superb Metaxa Cognac with the compliments of management.

In the evening, we had our formal reception and dinner commemorating the 331st Fall Field Day Tour of Duty. This function is reported in detail later in this Record.

Tuesday, 8 October 1968

Officer of the Day: LTC John C. Blake
Officers of the Guard: LT Albin Baranowski
LT Edward J. Goodfellow

This morning we were transported to the seaport of Piraeus where we embarked on the M. U. Marina for a trip through the famous Greek Islands to the quaint island of Hydra. Here we spent a couple of hours sightseeing, shopping and taking pictures. Like many of these islands, the terrain rises sharply from the sea, and only the younger Comrades climbed to the top.

On the way back to Athens, we passed the very picturesque island of Aegina. Also, we observed the island of Skorpios.

owned by Aristotle Onassis, where Onassis and Jacqueline Kennedy would be married on 20 October.

None of the Comrades expected to be invited.

On arrival at Piraeus, we went to the Royal Greek Yacht Club where we had an excellent dinner in most impressive surroundings.

Wednesday, 9 October 1968

Officer of the Day: COL Timothy J. O'Leary
Officers of the Guard: SGT Werner W. Staaf
LT H. Curtiss Dietrich

Today was our day of departure for Beirut, Lebanon. The trip was uneventful, we had lunch aloft and arrived in Beirut about noon. After welcoming ceremonies, we were transported to the Phoenicia Intercontinental Hotel.

In the early afternoon, we enjoyed a sightseeing tour of the City, viewing the American University, the great Mosque of Al Omary, and the place at Jounich Bay where St. Peter embarked for Rome.

The balance of the day was at leisure or shopping.

Thursday, 10 October 1968

Officer of the Day: MAJ James J. Hunter
Officers of the Guard: SGT Richard Duca
SGT Wilfred Cyr

This morning was reserved for a trip to the Jeita Grotto, one of nature's wonders, deep in the heart of a mountain. We also viewed the Statue of Our Lady of Lebanon. In approaching the Grotto, there was considerable road construction and one bus nearly went over the edge. The valley floor looked about a half a mile down. All the Comrades got out safely but some walked all the way back to the main road.

We subsequently visited the ancient city of Byblos. Few places convey such a sense of remote history. Its origin dates back to the dawn of time, beyond 5000 B.C., which is generally agreed to be near the end of the Neolithic period. At the souvenir shop, we met one of Danny Thomas' innumerable Lebanese cousins, who actually looked just like him.

After returning to Beirut, we had a few hours for shopping and then went to the Fanwar Antelias Restaurant for a full-course Lebanese dinner. After dinner, we went to the world-re-

nowned Casino Du Liban, where we enjoyed a really tremendous stage show. This fabulous extravaganza was the best we had even seen on a Fall Trip, including the Follies Bergere.

Friday, 11 October 1968

Officer of the Day: LT Joseph Macquarrie
Officers of the Guard: SGT Anthony Zeolla
SGT Peter D'Orsi

We got an early start to the ancient ruins of Baalbeck, one of the greatest of ancient temples. Erected to the god Baal, it suffered damage over the years by invasions and a series of disastrous earthquakes from 1158 A.D. to 1759 A.D., the last being the worst. Of great interest was the way and manner in which some of these huge blocks, estimated at four hundred to five hundred tons, were moved from the quarry some miles away and put in place.

We lunched at the Akl Restaurant, returned to Beirut and had the evening at leisure.

Saturday, 12 October 1968

Officer of the Day: LT Robert L. Marr
Officers of the Guard: CPO Leslie Crowley
SGT Robert J. Johnson

On this day, we departed Beirut for our last port of call, beautiful Palma de Mallorca, off the coast of Spain, in the Bealeric Islands. All arrived safely and were transferred to the Melia Mallorca Hotel. After a briefing on local customs by the U. S. Consular Agent, we had the rest of the day at leisure.

Sunday, 13 October 1968

Officer of the Day: LT Alfred Cavaretta
Officers of the Guard: PFC John Pray
SGT Albert P. Dragone

After independent church services, the Company boarded buses for a full-day's tour, visiting Manacor and other local attractions. We lunched at Porto Cristo in Perello Restaurant and toured the Mallorca pearl industry area. Afterward, we visited the Drach Caves, returning to Palma late in the afternoon.

Dinner was held in the Restaurant, San Termens, followed by an exhibition of Mallorcan Folk Dancing.

Monday, 14 October 1968

Officer of the Day: LT Anthony M. Ciampa
Officers of the Guard: SGT John P. Polcari, Jr.
SGT George Anzuoni

This was a day for sight-seeing in the City of Palma. Afternoon at leisure and dinner at La Caleta Restaurant.

Tuesday, 15 October 1968

Officer of the Day: LTC Paul A. Carbone
Officers of the Guard: SGT Joseph L. Caputo
SGT Raymond C. Adams

A full day of leisure for shopping, swimming, resting or optional touring.

Wednesday, 16 October 1968

Officer of the Day: LT Neil R. Callahan
Officers of the Guard: SGT Leo Regazzini
SGT William F. McCarty
SGT Mario Misci
SGT Frank J. Sidoti, Jr.

An early departure for Boston was scheduled. We left Palma about 0930 hrs via Pan American Jet. Meals and beverages were served aloft and we arrived in Boston about 1400 hrs local time, happy but tired, and convinced that the 331st Fall Field Day Tour of Duty was the best ever.

REMARKS OF CAPTAIN ELIAS AT THE TOMB OF THE UNKNOWN SOLDIER, ATHENS, GREECE

Monday, 7 October 1968

In this short day of the 20th century — a mere speck of time in the long history of Greece — mine indeed is but a small voice in the wind. Nevertheless, let me assure you it echoes the sentiments of Americans everywhere when I raise it in prayer that the Unknown Soldier memorialized here did not die in vain.

This moving memorial represents an archaic warrior, stretched out with his weapons on his funeral bed. The two inscriptions which frame this telling symbol of Greek heroism are as sad and as meaningful today as they were when spoken by Pericles in his famous funeral oration. One inscription says, "The Whole Earth Is The Tomb Of Famous Men." The other says, "An Empty Bed Is Prepared For The Humble."

We add temporarily today one other inscription, which I took the liberty to paraphrase from the tomb of our own unknown war dead: "Here Rests in Honored Glory A Soldier Known But To God."

Today, The Ancient and Honorable Artillery Company of Massachusetts pays homage to the Unknown Soldier of Greece. We know not this man. May he rest in everlasting peace. And as he rests in death, this symbolism — we pray — will live forever — that each of us strive for understanding among all men.

THE 331st FALL FIELD DAY TOUR OF DUTY BANQUET ATHENS HILTON HOTEL, ATHENS, GREECE

Monday, 7 October 1968

CAPTAIN ELIAS:

Gentlemen, I welcome you to the 331st Fall Field Day Tour of Duty Banquet and I now call upon Chaplain Brock.

CHAPLAIN BROCK:

BG Laurence M. Brock gives the invocation.

CAPTAIN ELIAS:

Gentlemen, please remain standing and give your attention to the Adjutant, BG Lawrence F. Carew.

THE ADJUTANT:

The First Regular Toast: The President of the United States, the President. (The National Anthems)

CAPTAIN ELIAS:

Gentlemen, be seated. At this time I am honored to introduce a Head Table of distinguished guests such as I have never had the pleasure of before to-night. (The Head Table guests are introduced. The roster of the Head Table guests is set forth at the end of these proceedings.)

Gentlemen, give your attention to the Adjutant.

THE ADJUTANT:

The Second Regular Toast: The Country of Greece.

CAPTAIN ELIAS:

Gentlemen, to respond to the Toast to the Country of Greece it is my pleasure to present the Honorable Constantin Vovolinis.

MR. VOVOLINIS:

I thank you very much. I am always yours. I wish you and your Country every happiness and every possible prosperity and progress. (Applause)

CAPTAIN ELIAS:

Gentlemen, give your attention to the Adjutant.

THE ADJUTANT:

The Third Regular Toast: The United States of America.

CAPTAIN ELIAS:

Mr. Talbot, the United States Ambassador to Greece, is unable to be present here to-night and I now present his representative. Honorable Roswell D. McClelland.

MR. MCCLELLAND:

Thank you Captain Elias. Distinguished Greek guests and distinguished members of the Ancient and Honorable Artillery Company of Massachusetts. I do not intend to make a speech

but do want to leave one fact with you this evening. Some years ago when I joined the Diplomatic Service, I entertained a rather self-centered notion that relations between countries were actually made by representatives of the State Department almost exclusively, namely, by Embassies, Consulates and Legations. I have, however, found out over the years that our relations are conducted by a great many other groups and organizations. This is certainly the case here in Greece where we have very many tourists, military, students, technicians and businessmen who visit with regularity. Here tonight we have this distinguished Company and among you is a distinguished member of the Pappas family, so that the business of Government to Government is really a small part of the substance of the United States relations with Greece. It is made up of a great variety of people who come here on visits of good will and of friendship, and I therefore salute you on this occasion and express my great appreciation for the contribution you have made to our relationship with the Country of Greece. Thank you very much. (Applause)

CAPTAIN ELIAS:

Gentlemen, give your attention to the Adjutant.

THE ADJUTANT:

The Fourth Regular Toast: The Commonwealth of Massachusetts.

CAPTAIN ELIAS:

His Excellency John Anthony Volpe, Governor of the Commonwealth of Massachusetts and Commander-in Chief of the Ancient and Honorable Artillery Company has requested that his representative respond to this Toast to the Commonwealth. It is my pleasure to present as the personal represenative of the Governor, the Auditor of the Commonwealth, the Honorable Thaddeus Buczko.

MR. BUCZKO:

Captain Elias, Honorable Constantin Vovolinis, distinguished guests at the head table and gentlemen, it is indeed a rare honor and privilege to be present here in Athens, the cradle of real Democracy, to respond to the Toast to the Commonwealth of Massachusetts. The Ancient and Honorable Artillery Company of Massachusetts is steeped in history and traditions. I honestly feel that all of us receive some good and should give some thought of the greatness of the past in order to insure the greatness of the future. The members of this Company exemplify to the fullest extent by their useful lives and strong characters the civic and personal virtues which we are pleased to

believe reached their zenith of development under the conditions of American Life.

Yes, today I respond to the toast proposed to the Commonwealth of Massachusetts. It is our beloved Commonwealth which produced such esteemed members and such illustrious sons as comprise and have comprised the Company throughout more than three centuries. You are indeed esteemed friends, very prominent and conspicuous citizens who are playing a really true role in our Commonwealth's history. You are of the highest type of citizenry and leadership, working always for the good and welfare of humanity and for the sincere progress of your fellow man.

I greet you gentlemen here this evening, here in the City of Athens in this great Country of Greece which you decided to visit and to enjoy while sharing your friendship with the citizens of Greece. I commend you for your many services and for your desire and determination to keep the common touch as you walk around with your fellow man. In behalf of the six million citizens of Massachusetts and personally I congratulate you for the modest manner and stabilizing influence with which you conduct your daily activities, not only here in the City of Athens but in the Commonwealth of Massachusetts. I am sure and confident that His Excellency, the Governor, is confident that your organization will move from its present position of excellence to even greater excellence in the future.

So I am responding here this evening to the future, where all of us gathered here must act with organized plans, always mindful of the past. Continue gentlemen that civic virtue of purity of family independence, of steadiness in private life, simplicity of manners, loyalty and trustworthiness in the performance of your duties as private and public citizens. Thank you. (Applause)

CAPTAIN ELIAS:

Gentlemen, give your attention to the Adjutant.

THE ADJUTANT:

The Fifth Regular Toast: The City of Athens.

CAPTAIN ELIAS:

To respond for the City of Athens, I now present to you the Mayor of Athens, Honorable Demetrios Ritsos.

MAYOR RITSOS:

(The Mayor delivered his address in Greek. Translation follows.)

"I will not relate the names of all dignitaries and distinguished persons present here tonight, as is the custom in your

Country because your dignitaries and distinguished persons and ours are so many and so special, that I cannot keep memory of all their names.

For all of you I will start with the words "MY DEARS" and these words are not the ones usually used in such manifestations, but they are the true words I feel deep in my heart for all of you. I do not know the cause which made us love each other so dearly.

If any of us will ask his own heart, he will understand that this love is the big love and friendship which existed ever so long between America and Greece. In reality America and Greece are tied together by common struggles and by common ties. Those struggles we suffered together for the common causes of liberty, of democracy and in a single word for the cause of humanity's dignity. America has always been Greece's big friend, but Greece, also, has always been America's small but truest friend. We struggled always together for the cause of liberty and you can be sure that we always will do so.

Now "My Dears" that Greece has been saved from the danger of Communism, owing to the intervention of the glorious Greek Army, be sure that we are the steadfastest of your friends. Therefore, I would ask all of you, not only in my capacity of the Revolution's Mayor, for which fact I am very proud indeed, but also, as the four years ago elected, after Municipality's elections, First Municipal sovereign of the City of Athens, I say I would ask all of you, when with the provision of the Almighty, you will return back home, to inform all your countrymen, that in our Greece, exists LIBERTY, DEMOCRACY and JUSTICE, and that the persons who govern us, those brave officers, are not tyrants, as the enemies of our country propagate the rumor, but that they are true servants of Greece's people, their sole ambition being the safety and salvation of Our Fatherland and its people.

And now to finish "MY DEARS" I would like to wish to all of you every possible happiness and prosperity, and I assure you that we feel your happiness and prosperity as being ours. I raise my glass to drink to the good health of our great friend America. (Applause)

CAPTAIN ELIAS:

Gentlemen, give your attention to the Adjutant.

THE ADJUTANT:

The Sixth Regular Toast: The Honourable Artillery Company of London.

CAPTAIN ELIAS:

We are very happy that this next gentleman is able to be with us on this trip. Most of you know him personally. He is one of the three Honorary Members of our Company, Major John A. Hill of the Honourable Artillery Company of London.

MAJOR HILL:

Captain Elias, Ministers, gentlemen and comrades. It is a great honor for me to represent your Mother Company, the Honourable Artillery Company of London, who gave birth to you, before the "pill". (laughs)

I would like to congratulate Captain Elias on the manner in which he has led this Company so far — this very spirited Company, which from experience I know, requires considerable leadership. He has been far too busy, since he has been here. I managed to enjoy the lighter sides that Athens has to offer. Captain Elias has referred to you as Ambassadors of Good Will as other speakers have, and I can from my experience speak of the great fund of Good Will which the Ancient and Honorable Artillery Company has and which it carries with it wherever it goes.

On the Acropolis Hill, only last week as an example of this good will, when the charming Greek Ladies, explaining the mysteries of the Acropolis to a party said to them, will someone of you come a little closer? I was now holding back on the numbers of the Ancient and Honorable Artillery. (Laughs) . . .

It is a great pleasure to me and an honor to me to have joined the Ancient and Honorable Artillery Company in Greece. I always had a great admiration for this country. I spent a great part of my childhood trying to understand the language and I must confess that I still understand American a little bit better. (Laughs)

It is interesting here in the home of Democracy, to consider that here Democracy was born, and to compare it with Democracy as it now exists, and the Presidential Election in U. S. As one who stands in the middle, between those two extremes, the two poles, it is a very interesting thing for me to watch.

I am very glad to be here, especially to meet my old friend General Pereira. I share a room with him. I have known him for a great many years, being on these maneuvers for over thirty years with this Company, and he has been here all that time. My comrades in London said to me, what have you got to do, share a room with somebody who snores very badly? I was very glad indeed when I found that I was sharing a room with General Pereira. I answered my friends, as I called to mind the

American baseball player, one of the tough type, who had to share a room with one of the visiting team who was notorious for the noise he makes when he sleeps. He said, don't bother about me, I will deal with him. He did and there was not a sound during the night. When asked why the next morning, he said it was very simple, "When I went to the room I gave him a kiss. (laughs) I had no more trouble from him for the rest of the night because he remained awake keeping his eyes on me." (laughs) Thank you very much.

CAPTAIN ELIAS:

Gentlemen, give your attention to the Adjutant.

THE ADJUTANT:

The Seventh Regular Toast: The City of Boston.

CAPTAIN ELIAS:

Honorable Kevin H. White, Mayor of the City of Boston, was unable to accompany the Company on this trip and he has named as his representative a long time member of the Company, Colonel Timothy J. O'Leary.

COLONEL O'LEARY:

I am deeply honored to speak for the City of Boston. Our great city, like the City of Athens, is noted for its culture and historic shrines. When our new dynamic Mayor realized that he would not be able to be here, he authorized me to bring the greetings of the citizens of Boston as well as the personal greetings and good wishes of the Mayor of Boston.

CAPTAIN ELIAS:

At this time I have a few pleasant duties to perform. When we arrived in Athens, we were given the finest reception I believe any of us have ever had the pleasure to attend. I was a little embarrassed that night because I was unable to present to our host the token of appreciation which had been prepared for him. So tonight, on behalf of the officers and members of the Company, I present to the Minister to the Presidency, the Honorable Constantin Vovolinis, this small token as a gesture of appreciation and as a memento of our visit.

MR. VOVOLINIS:

(The Minister delivered his address in Greek. Translation follows.)

I am really proud for those wonderful presents and I will preserve them as the finest recollection of my life. I feel gratified and honored, but I would like to put off this occasion of the presents, in order to express the feelings that actually possess me.

The sight of this congregation present here is wonderful. I do not know, if it has happened before, that so much gold

ever gathered together in this room. This as I said I do not know. I am sure though, that for the first time another kind of gold has been accumulated in this room. It is the gold that does not show. It is the golden hearts of the noble members of the Ancient and Honorable Artillery Company of Massachusetts I am sure for the gold of their hearts.

The President of our National Government would have been very happy, and me happier, if he could be this moment among you. Although he made me proud four times up to now, ordering me to represent him at your gatherings. The first time was when he presented you with the glorious arms of our National Independence Struggle. The second time was when I had the honor of receiving you at your arrival. The third time was this morning, when I had the pleasure of seeing you parade in front of the Memorial of Our Unknown Soldier. I felt really proud, both as a Greek and as an ex-soldier. The fourth time is tonight, and once more I am the bearer of our Country's Prime Minister's Mr. George Papadopoulos' heartiest greetings.

Most noble sirs, noble members of the Ancient and Honorable Artillery Company of Massachusetts, you are well acquainted as much as ourselves with the difficult present times that humanity suffers. Time is really difficult. Few months ago, we have lived them in Paris a little later in Czechoslovakia and now in Mexico. Men stopped considering what brings them together and they are now lured by what pulls them apart. We who are shielding the Western Civilization, let us remove all obstacles that might divide us, and let what unites us be our guide.

Gentlemen, happy meetings as short as they might be, are the ones that create big friendships. Big Friendship — Real Friendship, is the one that has united us during your short stay in our Country. Let us feel strong and in our strength let us be the Heralds of affectionate love.

The First Herald in our Country of affectionate love is its Prime Minister, GEORGE PAPADOPOULOS. Let men put aside suspicion and once more become human. You Americans and we Greeks, let us set the example to all humanity and let others follow on our steps. Let us lead them with pride. Few moments ago, our Mayor, the Mayor of the City of Athens stated that we really became — and I repeat it — in such a short time really good friends, and this is true.

Honorable Sirs of the Ancient Honorable Artillery Company of Massachusetts, you have acquired another Fatherland, this Fatherland, after your Big Country, is a corner of the Earth called GREECE. At any time the doors of Greece are open to you, and to your families and to your Countrymen and women,

as are also open our souls' doors. We can receive you at any time as our brothers.

Of course these presents are wonderful, much more is your visit to our Country and very much more wonderful are the sentiments which you have created in your hearts for our Country.

Noble Gentlemen of the Ancient and Honorable Artillery Company of Massachusetts, I know the Emblem of your Wonderful Organization, it is FACTA NON VERBA, this in our tongue means Facts and No Words.

So as from today on, let your Emblem Unite Us;

FACTA NON VERBA

CAPTAIN ELIAS:

Gentlemen, your attention please. I first want to express the deepest thanks of all of us for the fine address given by Minister Vovolinis. Now I call to the rostrum the representative of United States Ambassador Talbot and ask that he accept for the Ambassador this remembrance of our visit. I present Honorable Roswell D. McClelland.

MR. MCCLELLAND:

I think I recognize one of those lovely Paul Revere Bowls. I would, in Ambassador Talbot's name, express his most sincere thanks. I know that he is very unhappy that he cannot be with you during this period. He had to pay a long overdue visit to Admiral Rivero, the Commander-in-Chief of the Southern Arm of NATO in Naples. When he returns, however, I shall give him the full, not exaggerated, account of the busy period that you have had here in Athens. Although you gentlemen from Massachusetts are familiar with it, I am not sure that our Greek friends are, and perhaps the evening would not be entirely complete without a Harvard and Yale story. (Laughs) This is an ancient love among two of our founding states; Massachusetts which is represented here tonight and the State of Connecticut. (Tells story of a young gentleman attending in Yale and Harvard.)

CAPTAIN ELIAS:

There is one more presentation to be made. A certain gentleman could not be here this evening, the man who "put this trip on the road", but we have with us his brother. I am delighted to present to the Honorable John C. Pappas, a life member of our Company, this token of appreciation which is for his brother Thomas Pappas from the officers and members of the A&HAC. (Applause)

JUDGE PAPPAS:

Captain Elias, distinguished guests and fellow members of

the Ancient and Honorable Artillery Company of Massachusetts I must confess that I have done nothing more than my duty to my Captain and to my Company, by accompanying you to this beautiful country. I have enjoyed my trip very much. The only thing that is wrong about the trip is this, that the Captain, when he introduced the Head Table, (I was sitting down very comfortable and waiting for my dinner when he spoiled my dinner) did not introduce me and he said that those not introduced will have to speak later. I got butterflies in my tummy and I still have them. Then, the second thing that I do not like about the Captain is this, that he waited until midnight to call upon me so, therefore, he has ruined my night pretty good. (Laughs)

I would like to say that I am sure that if my brother was here tonight, he would speak to you and to the distinguished members of the Greek Government in his Greek language because he has been here in Greece for over six years, but he is back home right now doing a little politicking. I am very happy on his behalf to accept this gift and to tell you how very proud he will be when he receives it. He did not expect any gift from the Ancient and Honorable Artillery Company but I am sure that he is going to enjoy every minute of this gift and will remember the occasion when he met Captain Elias and his committee on several visits to Greece in preparation for this affair.

I should like very much to express to the Greek Government, if you will permit me, in the Greek language and I have got to confess that my Greek is very bad, it is as bad as yours, but I shall try at least to express to them in their own language my feeling and I think the feeling of everyone who is present for the great hospitality that they have bestowed upon us.

(Mr. Pappas addressed the Greek Government representatives in the Greek language. Translation of the speech is below.)

"I am very sorry that my Greek is not what it should be in order that I would be able to express the great love we have for you and to tell you how proud we are that you have granted us such nice hsopitality here in Greece. We will never forget your hospitality and be sure that when we go back to America we will tell the truth as we have seen it.

And the truth is, that Greece is more Democratic than any other spot of the world." (Applause)

MR. PAPPAS:

I do not know if you understood me, but I said that I speak the language for my comrades to tell you that we have been enjoying our visit and your hospitality has been great and I am sure that when we go home, we will tell our people in the

United States of what we actually saw with our own eyes. What we saw speaks well for Democracy in Greece and I am sure that I speak on your behalf.

Captain Elias, you know that I am a long winded speaker. You made a big mistake calling upon me but, I am going to close by saying, thank you very much for this lovely gift. I am sure Tom would have done justice in accepting the gift, much more justice than I could possibly do but, I am sure that when he gets back to Athens, he will know that there will be a great warm spot in his heart for the Ancient and Honorable Artillery Company. Thank you very much.

CAPTAIN ELIAS:

(Recognizes the Greek Government representatives by their respective names) — distinguished guests and comrades, including the great friends of the Ancient and Honorable Artillery Company of Massachusetts. Our Nations have been kept together in harmony. Now we do not pretend to be the spokesmen for the United States Government. We are not. We carry no official Government Documents, or even a non-official message from the White House. We came as a friendly people anxious to learn more about you and hopefully that you will learn more about us. Now here we are persons much like the many Greeks who migrated to the United States. Our forebears all came from someplace else. Thousands were from Greece, many eventually to fill key positions in Government, the arts, literature, science, in professions and in business. In just about a month, we will know whether for the first time in American History a descendant of Greek parentage will be Vice-President of the United States, only a heartbeat away from the Presidency itself.

At any rate, we come here, not as official representatives but rather to enjoy each other's company. The people of Athens, I would stress, have opened their arms and their hearts to us. They have accepted us as goodwill ambassadors without portofolio. For this we are grateful, for this is the spirit in which we came. I am proud to note here that as the leader of this great Company of men, I am the son of immigrants. My parents were from Lebanon. Nevertheless, in Democratic fashion I was elected Captain Commanding for this year, an honor which I shall always cherish.

This is the Company that George Washington knew, that Andrew Jackson saw march, that Presidents John Adams and John Quincy Adams visited, and that has had four Presidents of the United States enrolled as members not the least of which was our beloved John F. Kennedy. This, gentlemen, is our Company. The Company that for 331 years has stood for, and always will stand for good citizenship and happy co-existence.

SEAL OF THE PRESIDENT OF THE UNITED STATES

FOUR PRESIDENTS OF THE UNITED STATES WHO WERE MEMBERS OF THE

ANCIENT AND HONORABLE ARTILLERY CO. 16 38 MASSACHUSETTS

QUALIFICATIONS OF PRESIDENT

"No person except a natural born citizen, or a citizen of the United States, at the time of the adoption of this Constitution, shall be eligible to the office of President; neither shall any person be eligible to that office who shall not have attained to the age of thirty-five years, and been fourteen years a resident within the United States."

— *Constitution of the United States*
Article II, Sec. 1, Par. 5

PRESIDENT'S OATH OF OFFICE

"I do solemnly swear (or affirm) that I will faithfully execute the office of President of the United States, and will, to the best of my ability, preserve, protect, and defend the Constitution of the United States."

— *Constitution of the United States*
Article II, Sec. 1, Par. 8

THE PRESIDENTS OF THE UNITED STATES

	Name	*Born*	*Inaugurated*	*Died*
1	George Washington	22 FEB 1732	1789	14 DEC 1799
2	John Adams	19 OCT 1735	1797	4 JUL 1826
3	Thomas Jefferson	13 APR 1743	1801	4 JUL 1826
4	James Madison	16 MAR 1751	1809	28 JUN 1836
* 5	James Monroe	28 APR 1758	1817	4 JUL 1831
6	John Q. Adams	11 JUL 1767	1825	23 FEB 1848
7	Andrew Jackson	15 MAR 1767	1829	8 JUN 1845
8	Martin Van Buren	5 DEC 1782	1837	24 JUL 1862
9	William H. Harrison	9 FEB 1773	1841	4 APR 1841
10	John Tyler	29 MAR 1790	1841	18 JAN 1862
11	James K. Polk	2 NOV 1795	1845	15 JUN 1849
12	Zachary Taylor	24 NOV 1784	1849	9 JUL 1850
13	Millard Fillmore	7 JAN 1800	1850	8 MAR 1874
14	Franklin Pierce	23 NOV 1804	1853	8 OCT 1869
15	James Buchanan	23 APR 1791	1857	1 JUN 1868
16	Abraham Lincoln	12 FEB 1809	1861	15 APR 1865
17	Andrew Johnson	29 DEC 1808	1865	31 JUL 1875
18	Ulysses S. Grant	27 APR 1822	1869	23 JUL 1885
19	Rutherford B. Hayes	4 OCT 1822	1877	17 JAN 1893
20	James A. Garfield	19 NOV 1831	1881	19 SEP 1881
*21	Chester A. Arthur	5 OCT 1830	1881	18 NOV 1886
22	Grover Cleveland	18 MAR 1837	1885	24 JUN 1908
23	Benjamin Harrison	20 AUG 1833	1889	13 MAR 1901
24	Grover Cleveland	18 MAR 1837	1893	24 JUN 1908
25	William McKinley	29 JAN 1843	1897	14 SEP 1901
26	Theodore Roosevelt	27 OCT 1858	1901	6 JAN 1919
27	William H. Taft	15 SEP 1857	1909	8 MAR 1930
28	Woodrow Wilson	28 DEC 1856	1913	3 FEB 1924
29	Warren G. Harding	2 NOV 1865	1921	2 AUG 1923
*30	Calvin Coolidge	4 JUL 1872	1923	5 JAN 1933
31	Herbert C. Hoover	10 AUG 1874	1929	20 OCT 1964
32	Franklin D. Roosevelt	30 JAN 1882	1933	12 APR 1945
33	Harry S. Truman	8 MAY 1884	1945	
34	Dwight D. Eisenhower	14 OCT 1890	1953	28 MAR 1969
*35	John F. Kennedy	29 MAY 1917	1961	22 NOV 1963
36	Lyndon B. Johnson	27 AUG 1908	1965	
37	Richard M. Nixon	9 JAN 1913	1969	

*Were members of the A&HAC

JAMES MONROE
THE 5TH PRESIDENT
4 March 1817 to 4 March 1825

He was a Virginian and succeeded Madison. He was the fourth President from Virginia. He had been Secretary of State and of War under Madison. His administration is known as the "era of good feelings." There was no political strife. Upon re-election Monroe received all but one of the electoral votes cast. The dissenting vote was cast by an elector from New Hampshire who declared that only Washington should have the honor of a unanimous election.

James Monroe was born in Westmoreland County, Virginia, on 28 April 1758. In 1776 he enlisted in the Continental Army where he served with distinction. After the War he studied law and served in the Virginia Legislature; and, in 1790 he was elected to the United States Senate. He represented the United States in France, Spain and England. He negotiated the Louisiana Purchase. He was twice Governor of Virginia. Monroe married Elizabeth Kortwright of New York in 1786 and had two daughters.

During the Monroe administration Florida was purchased from Spain. Agitation over the admission of Missouri as a slave state resulted in the Missouri Compromise of 1820. His name has become inseparably associated with the famous political doctrine which denies to European nations the right to interfere with the existing governments in North and South America, or to colonize any part of the Americas. Known as the Monroe Doctrine, it was first expressed in his annual message of 1823 and has tremendously influenced our attitude toward South American countries and our whole foreign policy right up to the present time.

When President Monroe visited Boston in 1817, he was received with great enthusiasm and was provided with a military escort. It was on this visit that President Monroe was enrolled a member of the A&HAC on 30 June 1817 and was then elected an Honorary Member, the highest distinction which the Company can bestow.

James Monroe retired to Virginia when he left the White House. Later he went to visit with a daughter in New York, where he died on 4 July 1831. He was the third President to die on the nation's birthday. Burial in 1831 was in New York but in 1858 his remains were removed with great pomp to Richmond, Virginia, and re-interred 5 July in the Hollywood Cemetery.

CHESTER ALAN ARTHUR
THE 21ST PRESIDENT
20 September 1881 to 4 March 1885

An assassin's bullet ended the term of President Garfield and Vice President Chester Alan Arthur moved into the office of President on 20 September 1881. When he retired in 1885 he had won respect for his administration.

Chester Alan Arthur was born in Fairfield, Vermont, on 5 October 1830, the son of a Baptist minister. He graduated from Union College, taught school, and studied law. In 1854 he was admitted to the bar and began to practice in New York City. He married Ellen Lewis Herndon in 1859. He became prominent because of his success in two suits involving negroes. One was the "Lemmon Case" in which he secured a decision that a slave brought into New York in transit between two slave states was free while in New York; the other decision was that negroes were entitled to the same privileges as white people on the street railways of New York City. During the Civil War Arthur served as quartermaster general of the state troops. He was appointed Collector of Customs for the Port of New York in 1871.

He proved to be a capable Chief Executive and reversed his previous policy toward the Civil Service by signing the Pendleton Law for its reform in 1883. During his term of office the Tariff Act of 1883 was passed; the Southern Pacific, the Northern Pacific, and the Atchison, Topeka and Santa Fe railroads were completed; a treaty with Nicaragua was negotiated to permit us to construct a canal, railway and telegraph line across that country; a reciprocal trade treaty with Mexico was signed; and the Washington Monument was completed and on Saturday, 21 February 1885 it was dedicated. On the occasion of this dedication, in General Philip H. Sheridan's Order, the Ancient and Honorable Artillery Company was assigned as Honorary Escort to the President of the United States. The President tendered the entire Company a reception at the White House.

In 1882, the Fall Field Day Tour of Duty was celebrated in Marshfield on account of the centennial celebration of the birthday of Daniel Webster. The Company had been invited to do escort duty to the President of the United States. It was on the occasion of this pleasant duty that President Arthur was enrolled a member of the A&HAC on 12 October 1882 and was then elected an Honorary Member, the highest distinction which the Company can bestow.

When his term expired, President Arthur retired to New York, where he lived less than two years dying on 18 November 1886. Burial was in Rural Cemetery, Albany, New York.

CALVIN COOLIDGE

THE 30TH PRESIDENT

3 August 1923 to 4 March 1929

Vice President Calvin Coolidge moved into the office of President just before dawn on 3 August 1923, three hours after the news of President Harding's death reached him at Plymouth, Vermont, where he was visiting his father. The oath of office was administered there by his father, a justice of the peace and country storekeeper.

A farmhouse in Plymouth, Vermont, was the birthplace of Calvin Coolidge on 4 July 1872 and his boyhood and youth were spent there. He graduated from Amherst College, studied law and began to practice in Northampton, Massachusetts. In 1905 he married Grace Anna Goodhue of Burlington, Vermont.

In Northampton he entered local politics and later served in the Massachusetts House of Representatives and Senate. He became President of the Senate; was elected Lieutenant Governor and was Governor in 1919 and again in 1920. In every official post he held, economy and efficiency were the ideals to which he adhered. Governor Coolidge attained national prominence with his handling of the Boston Police Strike in 1919, and in 1920 at the Republican national convention he was nominated for the vice presidency of the United States.

When Calvin Coolidge took over the post vacated by President Harding's death, he continued to function in the calm, judicial way in which he had filled all previous offices. Economy was his watchword and he carried out this principle, worked for tax reduction and the retirement of national indebtedness.

President Coolidge was nominated by the Republicans for a second term in 1924. His administration was an era of prosperity in the United States and he was considered for a third term. However, on 2 August 1927 President Coolidge announced, "I do not choose to run for President in 1928." His decision was firm.

As Governor of Massachusetts, Calvin Coolidge had been the Commander-in-Chief of the A&HAC. During his administration he won the high regard and admiration of all thoughtful men and women. He stood firmly for the principles our Company had advocated during its existence. For these reasons, President Coolidge was enrolled a member of the A&HAC on 5 May 1924 and was then elected an Honorary Member.

In 1929 President Coolidge retired to his home in Northampton, Massachusetts, where he died on 3 January 1933. Burial was in Hillside Cemetery, Plymouth, Vermont.

JOHN F. KENNEDY

THE 35TH PRESIDENT

20 January 1961 to 22 November 1963

John F. Kennedy, at 43, was the youngest man ever elected President and was the first Roman Catholic to hold the office. He was born in Brookline, Massachusetts, on 29 May 1917, the second son in the large family of Joseph P. Kennedy and Rose Fitzgerald Kennedy, the daughter of a former Boston Mayor. He was graduated from Harvard in 1940. His senior thesis was published in the same year under the title, *Why England Slept*.

In World War II, Lieutenant Kennedy commanded a PT boat in the Pacific and for gallantry in action he received the Navy and Marine Corps Medal. He was elected to Congress in 1946 and to the United States Senate in 1952. He was re-elected to the Senate in 1958. He was married in 1953 to Jacqueline Lee Bouvier of New York. In 1955 he wrote his Pulitzer Prize-winning best seller, *Profiles in Courage*.

He began his Administration by calling for a "New Frontier" and asked for immediate action on many social and economic problems. The New Frontier brought youth and excitement, tone and style to the White House and Kennedy's warm, vigorous public image was as well known abroad as here at home.

President Kennedy established the Peace Corps and in Southeast Asia he negotiated a truce in Laos and increased American aid to fight the Vietnamese Communists.

During his term, the East Germans aggravated the Berlin situation by constructing a wall across the city in August 1961 to halt the flow of refugees to the West. In 1962 aerial reconnaissance showed missiles and warplanes in Cuba capable of attacking much of the U. S. and South America. Kennedy ordered a naval blockade of the island to prevent further arms shipments.

On 22 November 1963 President Kennedy was shot twice as his motorcade paraded through the streets of Dallas, Texas. The President died within an hour. The accused assassin, Lee Harvey Oswald, was captured the same day, but was himself shot and killed before he could be brought to trial.

John F. Kennedy was enrolled a member of the A&HAC on 16 April 1956 and was elected an Honorary Member on 3 April 1961. On the occasion of his Inaugural as President on 20 January 1961, seventy-five officers and members proudly participated in the Inaugural Parade in Washington, D.C.

K-61-19 Size 38mm, silver, specially struck to commemorate the participation of the Ancient and Honorable Artillery Company of Massachusetts in the Inaugural Parade. Limited to 75 copies, one for each of the participating members, the medal was part of a set, one regulation sized medal, one miniature, ribbon and service bar. The ribbon used was the blue and white of the Massachusetts flag. An additional set was struck for the Military Museum at the Armory in Faneuil Hall in Boston.

OBVERSE: — Bust of the President taken from the Paul Manship design of the Inaugural medal. Circumscribing the bust is the legend: ANCIENT AND HONORABLE ARTILLERY CO. / 1638 MASSACHUSETTS 1961 / JOHN FITZGERALD KENNEDY / PRESIDENT OF THE / UNITED STATES OF / AMERICA.

REVERSE: — A raised field in the center is provided for engraving the name of the recipient and the number of the medal. Legends above the field — I. JEROME O'CONNOR / CAPTAIN COMMANDING / THIS MEDAL / LIMITED TO 75 / COPIES ONLY / PRESENTED TO: / — and below the field — INAUGURAL PARADE / WASHINGTON, D.C. / 20 JANUARY 1961.

EDGE: — Plain, looped at top, blue and white ribbon.

K-61-19a Size 20mm, silver, this is the miniature. Only initials rather than full name are engraved on reverse with number.

K-61-19b Size 38mm, sterling, two sets produced. Number 1 was presented to Massachusetts governor, John Volpe, the commander-in-chief of A&HAC; number 2 to Boston mayor John F. Collins, an honorary member.

K-61-19c Size 20mm, sterling, two struck, see above.

K-61-19d Size 38mm, gold, one additional set was struck and presented to President Kennedy at a special reception on the occasion of the President's Forty-Fourth Birthday Party at Commonwealth Armory, Boston, on May 29, 1961. The dies were then destroyed so that no additional copies could be made.

K-61-19c Size 20mm, gold, the miniature of the above Presidential set.

Source: The Medallic Portraits of John F. Kennedy by Edward C. Rochette

The only Marching Medal struck in honor of President Kennedy

To the Civic and Military Officials, in fact to all the people of Athens, our undying thinks for accepting us.

CAPTAIN ELIAS:

Gentlemen, to make a report for the Committee of Six, the Chairman, Tom O'Hara.

LCDR O'HARA:

Captain Commanding, Your Excellencies, Minister Vovolinis, distinguished guests and fellow Ancients.

The Six who came up here, had the privilege of enjoying each other's company for the last three or four days and when riding in the countryside the other day we heard about a trainwreck which occurred about a week or two weeks ago. This train was wrecked when the Greek people were finishing their election process, and it happened on a train coming back to Athens. When one train stopped and another train rammed the back of it, some thirty-five people were killed and approximately one hundred and thirty wounded.

As we understood it, the Greek Government was overwhelmed with this tragedy. Several groups are raising money on behalf of the unfortunate victims of this tragedy. We thought that it would be very appropriate, that as we walked over this most sacred soil of Christianity and Democracy, that our Company in a very informal way present to the Greek Government a contrbution to the fund for the benefit of those who lost their lives as well as those who were injured, as an expression of sympathy from the members of the Ancient and Honorable Artillery Company.

I am pleased to report, that we have raised two thousand U. S. Dollars, and someone will have to convert that to drachmas because really I am not comfortable in this area. This afternoon we tried to get a check from the bank, but unfortunately we were unable to do so, therefore I am going to make a symbolic presentation, if you will, to be followed by a check tomorrow morning, to Minister Vovolinis, on behalf of all the Ancients. I would think that we could all go home mightily impressed with Greece. We are going to tell it like it is and we hope that this little presentation with our sympathy and deep affection will always be remembered

Mr. Vovolinis — Taking the stand speaks in Greek — (Translation is given below)

MR. VOVOLINIS:

A few moments ago, without knowing that such a gesture would follow, I said that it was indispensable that men become again human, and to acquire human feelings. It was not a necessary recommendation for those noble men who are composing the Ancient and Honorable Artillery Company of Massa-

chusetts. They have never stopped, not even for a moment to be men with noble feelings. And they have shown it this very moment. It is not the amount that shows the humanitarian instincts. It is the gesture, it is the standard, it is the love, that is what we call a real human being. And you have shown that you are real human beings.

On behalf of the families of the persons who were killed or wounded during the accident, I express deep gratefulness and on behalf of the Government, I tell you that I am proud taking this token of your humanitarian feelings, of your superiority, of the real Christian intellect that is your characteristic. I thank you. (Applause)

The Committee of Six

LCDR Thomas L. O'Hara, Jr.	LT Robert U. Johnsen
SGT Joseph J. Walsh	LT Gerald Johnson
CPT Robert McNeil	LT Charles W. Mitchell

CAPTAIN ELIAS:

Gentlemen, we near the end of this evening's festivities and I now call upon Chaplain Bauer.

CHAPLAIN BAUER:

LTC Frank J. Bauer gives the benediction.

CAPTAIN ELIAS:

The 331st Fall Field Day Tour of Duty Banquet has concluded. You are all invited to come to Headquarters for a nightcap.

The Seven Regular Toasts appear on page 74.

HEAD TABLE ROSTER AT BANQUET
ATHENS HILTON HOTEL
ATHENS, GREECE

7 October 1968

CPT NICHOLAS T. ELIAS, *Captain Commanding*

CAPTAIN'S RIGHT	*CAPTAIN'S LEFT*
HON Roswell D. McClelland	HON Panayiotis Tsevelekos
CDR James A. Lamphier	LT Neil R. Callahan
LG Odessefs Angelis	HON Epeminondes Tsellos
COL Frederick A. York, Jr., P.C.	HON Thaddeus Buczko
HON Constantine Kypreos	HON Constantine Vovolinis
MAJ John A. Hill	COL Timothy J. O'Leary
LG Demetrios Kostakos	LG Demetrios Papaloukas
COL I. Jerome O'Connor, P.C.	MG Reginald A. Maurer, P.C.
VADM Stavros Pervainas	HON Dimitrios Ritsos
COL Leo C. Graham, P.C.	MG Joseph M. Ambrose
MG Samuel K. Eaton	CPT Earl A. Luehman
HON John C. Pappas	LTC William F. O'Connor
MG Andreas Politis	BG Spiridon Vlamakis
BG Fred E. Pereira	BG Francis H. King
HON Vassilios Sakelariou	HON John Veinoglou
LTC Frank J. Bauer	BG Laurence M. Brock
HON Charalambos Papanikolaou	HON John Georgiou
COL Raymond F. Aquilina	COL Joseph L. Lepczyk
HON Constantine Tsioungos	COL Teague Harris, Jr.
HON George L. Warren	BG Lawrence F. Carew

WREATH LAYING CEREMONY
BEIRUT, LEBANON

9 October 1968

(This is the scenario prepared by the Lebanese authorities and strictly observed by Captain Elias and the A&HAC)

1. Staff arrives at Lebanese War Dead Memorial at 1650. Dismount and assume designated position.

2. At 1700 Captain Elias, accompanied by staff officers he designates, i.e., Adjutant and Aide, and Colonel Connolly arrive.

3. Captain Elias will meet Brigadier Ghanem, Commander of Beirut Sector, exchange salutes. Brigadier Ghanem will then invite Captain Elias and his immediate staff to inspect the troops.

4. Brigadier Ghanem will then escort Captain Elias inside the Memorial area. Immediate staff will accompany and form a rank inside the area.

5. An M.P. on the left side will step forward with the wreath and present this to Captain Elias.

6. Captain Elias accompanied by Brigadier Ghanem will step forward and place the wreath on the Memorial.

7. Captain Elias will step back one pace and execute hand salute when "taps" are sounded. Note: This will be sounded by bugle with a theme similar to U. S. theme.

8. At same time all members of A&HAC will come to hand salute without command.

9. Troops will present arms by order.

10. Taps will be sounded.

11. One minute silence will be observed. Hand salute and present arms will be held.

12. Captain Elias and A&HAC personnel will execute order arms.

13. Troops will execute order arms.

14. Soldier will present the Gold Book of the Lebanese Army for signature by Captain Elias. Immediate staff will move to left to allow free passage.

15. Brigadier Ghanem and Captain Elias will execute about face and move outside the Memorial area.

16. Captain Elias will then shake hands with Lebanese officers. Brigadier Ghanem will greet A&HAC officers.

17. Brigadier Ghanem will then accompany Captain Elias to transportation. Salute and farewells will be exchanged. Captain Elias will depart.

NOTE: There will be no National Colors or National Anthems.

INFORMAL REMARKS OF CAPTAIN ELIAS
DINNER IN BEIRUT, LEBANON

11 October 1968

I have expressed my gratitude, I think, to every member of the A&HAC of Massachusetts for the honor afforded me when I was elected Captain Commanding. Now that you have seen some of the City of Beirut and have observed the warmth and hospitality of these wonderful people — I know you must be glad my background is Lebanese.

For our Lebanese guests this evening I ought to explain that the cities the Company is to visit each year are strictly the Captain's choice.

My choice of Beirut was an easy one. Lebanon was the homeland of my parents. I have heard them talk about it and saw the light in their eyes when they mentioned the Old Country. They left Lebanon as Pilgrims of their generation.

Every generation since the year of 1620 has had its Pilgrims to the United States. It took no less bravery to leave one's homeland in the 1800s and 1900s than it did in the 1600 period. These brave people are what the United States is today. From each generation of Pilgrims and from a myriad of countries did the United States borrow its cultures, its strengths, its people. To the people of Lebanon we can say, "Thank you for the cultures and the people you sent to the United States through the years."

Some of the greatest men of our country have stemmed from parents who courageously left their own country to go to a strange land. What makes us great, we feel, is that a man's background, color, race or religion makes no difference. Every man has an equal opportunity to better himself and rise to the top.

One of the greatest social-military honors that can be bestowed upon a man living in our part of the world is to be elected Captain Commanding of the Ancient and Honorable Artillery Company of Massachusetts.

Gentlemen — As one of Lebanese parentage and as the Commanding Officer of the Ancient and Honorable Artillery Company of Massachusetts, my life's ambition has now become a reality.

I have had the honor of bringing our Historic Company to this beautiful land of Lebanon. I feel assured that each and everyone of them has had the privilege of breaking bread with you, and has really had the opportunity to know you better.

To our Lebanese friends — Please accept my heartfelt

thanks for the warmth and hospitality extended to us during this all too short a visit. Thank you.

HEAD TABLE ROSTER AT DINNER
PHOENICIA INTERCONTENENTAL HOTEL
BEIRUT, LEBANON

11 October 1968

CPT NICHOLAS T. ELIAS, *Captain Commanding*

CAPTAIN'S RIGHT	*CAPTAIN'S LEFT*
His Excellency Dwight J. Porter	His Excellency Amin Bey Bayhun
CDR James A. Lamphier	BG Lawrence F. Carew
His Excellency Sheikh El Khoury	Dr. Amin El Hafez
BG Michel Bey Nofal	His Excellency Chafiq Bey Abu Haidar
COL Frederick A. York, Jr., P.C.	MG Reginald A. Maurer
The Most Reverend Eustace Smith	His Excellency Dr. Hassan El Hassan
BG George Gerge Nofal	HON Hassa Kabalan
COL I. Jerome O'Connor, P.C.	COL Leo C. Graham, P.C.
BG Iskandar Bey Ghanem	HON Thaddeus Buczko
CPT Ralph J. DeStefano, P.C.	COL George I. Connolly, Jr.
Dr. Samuel B. Kirkwood	Milham Karam
Mr. Raid Taha	MAJ John A. Hill
MG Joseph M. Ambrose	Mr. Edward J. Savage
HON Shukri Bey Shammas	Mr. Ernst Etter
LTC Frank J. Bauer	Mr. B. E. Meshaka
	BG Laurence M. Brock

331st FALL FIELD DAY TOUR OF DUTY
Roster of members participating:

CPT NICHOLAS T. ELIAS, *Captain Commanding*

LT JAMES E. CLAIR, *First Lieutenant*
CDR JAMES A. LAMPHIER, *Second Lieutenant*

COL FREDERICK A. YORK, JR., P.C., *Chief of Staff*
BG LAWRENCE F. CAREW, *Adjutant*

COL I. Jerome O'Connor, P.C.	CPT Ralph J. DeStefano, P.C.
MG Reginald A. Maurer, P.C.	MG Joseph M. Ambrose, H.M.
COL Leo C. Graham, P.C.	MAJ John A. Hill, H.M.

Abizaid, LT Charles J.
Adams, SGT Raymond C.
Anderson, SGT Hjalmar W.
Antonelli, SGT Larry
Anzuoni, SGT George S.
Anzuoni, SGT Lawrence A.
Arthurs, LT Alexander T.
Atamian, Eli
Atamian, Nishan
Atamian, CPO G. Richard
Avallone, Louis J.
Badoian, LT V. George
Bailey, SGT Gage
Baranowski, L TAlbin
Bauer, LTC Frank J.
Baxter, Francis X.
Bel, SGT James V.
Bernardini, SGT Mariano A.
Blake, LTC John C.
Bonofilio, CPT Nicholas R.
Brady, CPT William V.
Bramley, LT George K.
Brock, BG Laurence M.
Buckley, CPT James G.
Callahan, LT Neil R.
Calogero, LT James
Cangiano, Leon
Cappiello, SGT Michael R.
Caputo, SGT Joseph L.
Carbone, LTC Paul A.
Carino, SGT Alfred F.
Carlson, LCDR Harry E.
Carter, LTC Frank H.
Cavaretta, LT Alfred S.
Cefalo, Fred R.
Ciampa, LT Anthony M.
Clayton, LT Calvin W.
Cleary, J. Francis
Cleary, William F.
Cosgrove, LT Francis M.J.
Cremens, LT John F.
Crimmins, Joseph R.
Croskery, COL William F.
Crowley, CPO Leslie J.
Cyr, SGT Wilfred L.
Damiano, LT Vincent F.
D'Arrigo, Frank
Dempsey, Walter J.
DeNicola, SGT Romulus L.
Desmond, James J.
DeStefano, MAJ Francis T.
Diauto, Michael J.
DiCarlo, Joseph A.
Dietrich, LT H. Curtiss
DiPesa, SGT William F.
Dooley, SGT Thomas J.
D'Orsi, SGT Peter
Doulos, James
Dowd, SGT Thomas J.
Doyle, LT John J., Jr.
Dragone, SGT Albert P.
Duca, SGT Richard
Emens, CPT Robert F.
Flaherty, CPO Edward A.
Fridolin, SGT Rangnar
Friedericks, Theodore
Fulton, Keith
Garrett, LT Ralph L.
Gibbs, HON Donald L.
Goodfellow, LT Edward J.
Gougian, SGT Stephen
Grande, CPT G. Guy
Grimes, LCDR Robert A.
Griswold, LT Henry J.
Hallett, CPT James
Harrington, CPT Albert F.
Herbert, SGT Paul M.
Herman, COL Lawrence A.
Hickey, Edward I.
Hookway, Harold H.
Horgan, Joseph D.
Hunt, HON Jarvis
Hunter, MAJ James H.
Johnsen, LT Robert U.
Johnson, LT Gerald E.
Johnson, COL Gustav E.
Johnston, SGT Robert H.
Keelan, LT Edward J.
King, BG Francis H.
Kreas, LT Joseph F.

Lambros, Charles
Lamphier, MAJ Daniel F.
Lawlor, LT Frank A.
Losordo, CWO Anthony
Lowell, LTC James R.
Lynch, MAJ James A., Jr.
MacLean, SGT Malcolm F., Jr.
Macquarrie, LT Joseph G.
Maloof, MAJ Emil
Marr, LT Robert L.
Marr, COL Daniel F.
McCarty, SGT William F.
McGuirk, MAJ Justin V.
McNeil, CPT Robert F.
Milano, LT Joseph A.
Mirageas, George G.
Misci, SGT Mario
Mitchell, LT Charles J.
Montilio, COL Ernest J.
Moriarty, LT Daniel M.
Morrill, LT Frederick L.
Murphy, LT James J.
Murphy, SGT Robert D.
Murray, SGT John T.
Mutz, Walter E.
Nolan, James F.
Nolan, LT John S.
Noone, LT D. Charles
O'Hara, Francis J., Jr.
O'Leary, COL Timothy J.
O'Neil, William J.
Pacella, SGT Michael
Pappas, LT John C.
Parkman, John C.
Pereira, BG Fred E.
Peznola, LT George E.
Polcari, SGT John P., Jr.
Pray, John A.
Regazzini, SGT Leo
Reid, SGT Frank W.
Riley, SGT Thomas H.
Ross, CWO Charles N.
Rossano, SGT Daniel A.
Rossetti, LT Louis J.
Salvidio, Anthony J.
Sarni, James
Sculos, SGT Nicholas S.
Sidoti, SGT Frank J., Sr.
Simoni, LT Frank R.
Smith, MAJ Leonard T.
Staaf, SGT Werner W.
Stasey, SGT Charles F.
Sullivan, Cornelius
Surabian, LT Z. Robert
Tate, Edward H., II
Tonry, CDR Herbert
Verdone, John P.
Viola, LT Anthony F.
Virgilio, Salvatore J.
Wahn, LT G. Parker
Walsh, John J.
Walsh, SGT Joseph E.
White, LT Joseph F., Jr.
Williams, Fred P.
Wing, LT Frank H.
York, CPT Frederick A., III
Zaccone, SGT Guy
Zareiko, CPT Joseph S.
Zeolla, SGT Anthony R.
Zeolla, SGT George E.

Roster of Guests:

HON Thaddeus Buczko
Edward Anderson
Thomas Canty
Clifton E. Hall
Dennis Horgan
John L. Howard
Robert Maloney
James Moodie
Charles S. O'Connell
Anthony E. Pompeo
William P. Riley
Frederick Roche
Robert E. Shea
Gerard Vara

Ancient and Honorable Artillery Company of Massachusetts

1638 1969

Regular Company Events Reports 1968-1969

RECORD OF FALL FIELD DAYS

The Chronological record of Fall Field Days since 1834 is as follows:

1834 Newton
1835 South Boston
1836 Charlestown
1837 South Boston
1838 Salem
1839 South Boston
1840 South Boston
1841 East Boston
1842 Cambridge
1843 West Cambridge
1844 South Boston
1845 Cambridge
1846 Cambridge
1847 Concord, N.H.
1848 Cambridge
1849 Salem
1850 Cambridge
1851 Waltham
1852 Savin Hill
1853 Bellows Falls, Vt.
1854 Cambridge
1855 Providence, R.I.
1856 Cambridge
1857 Lexington
1858 Barnstable
1859 Lexington
1860 Nashua, N.H.
1861 Cambridge
1862 Malden
1863 Ipswich
1864 Plymouth
1865 Barnstable
1866 Newburyport
1867 Providence, R.I.
1868 Springfield
1869 Portland, Me.
1870 Newport, R.I.
1871 Spy Pond
1872 Duxbury
1873 Indian Hill Farm and Newburyport
1874 Manchester, N.H.
1875 Waltham and Concord
1876 Worcester
1877 Hartford, Conn.
1878 Hingham
1879 Lowell
1880 Concord, N.H.
1881 Wellesley
1882 Marshfield
1883 New York, N.Y.
1884 New Bedford
1885 New Haven, Conn.
1886 White Mountains, N.H.
1887 Montreal, Canada
1888 Saratoga, N.Y.
1889 Troy and Albany, N.Y.
1890 Philadelphia, Pa.
1891 White Mountains, N.H.
1892 New York, N.Y.
1893 Pittsfield
1894 Washington, D.C.
1895 Richmond, Va.
1896 Baltimore, Md.
1897 Syracuse and Buffalo, N.Y.
1898 Quebec, Canada
1899 Gettysburg and Philadelphia, Pa.
1900 Montreal, Canada
1901 Boston
1902 Cleveland, Ohio
1903 Boston
1904 Norfolk, Va.
1905 Albany, N.Y.
1906 Atlantic City, N.J.
1907 Toronto, Canada
1908 Detroit, Mich.
1909 Milwaukee, Wis.
1910 Bangor, Portland, and Kineo, Me.
1911 Bermuda
1912 Springfield, Mass., Burlington, Vt., and White Mts., N.H.
1913 Rochester, N.Y.
1914 Gettysburg and Philadelphia, Pa.
1915 Richmond, Va.
1916 Alantic City, N.J.

1917 Providence and Newport, R.I.
1918 Lowell
1919 (Omitted — Boston Police Strike)
1920 Montreal and Ottawa, Canada
1921 New York, N.Y., and Plymouth, Mass.
1922 Bermuda
1923 Quebec and Saguenay River, Canada
1924 Philadelphia, Pa., and Atlantic City, N.J.
1925 Havana, Cuba
1926 Montreal and Saguenay River, Canada
1927 St. John, N.B.
1928 Toronto, Canada
1929 Halifax, N.S., Canada
1930 Quebec and Saguenay River, Canada
1931 Nassau, Bahama Islands
1932 Baltimore, Md. Washington, D.C., and Mt. Vernon, Va.
1933 Saint John, N.B.
1934 Ottawa, Canada
1935 Valley Forge and Philadelphia, Pa.
1936 Richmond, Va.
1937 Saint John, N.B., Canada
1938 Havana, Cuba
1939 Atlantic City, N.J.
1940 Fishers Island, N.Y.
1941 Montreal, Canada
1942 Burlington, Vt.
1943 Boston, Mass.
1944 Boston, Mass.
1945 Quebec and Saguenay River, Canada
1946 Ottawa, Canada
1947 Saint John, N.B., Canada
1948 Bermuda
1949 Toronto, Canada
1950 Montreal, Quebec and Saguenay River, Canada
1951 Portsmouth and New Castle, N.H.
1952 Havana, Cuba, and Nassau, Bahama Islands
1953 Ottawa, Canada
1954 London, England and Paris, France
1955 Miami Beach, Florida
1956 Brussels, Belgium and Holland
1957 The West Indies
1958 Rome, Italy and Nice, France
1959 London, England and Munich, Germany
1960 Bermuda and Miami Beach, Florida
1961 Washington, D.C., and New Orleans, La.
1962 Copenhagen, Denmark and Stockholm, Sweden
1963 Madrid, Spain, and Rome, Italy
1964 Honolulu, Hong Kong, Tokyo, Japan and Stockholm, Sweden
1965 Rio de Janeiro, Brazil and Buenos Aires, Argentina
1966 Vienna, Austria and Geneva, Switzerland
1967 Berlin, Germany and Estoril, Portugal
1968 Athens, Greece, Beirut, Lebanon and Palma de Mallorca, Spain

The Society of Past Commanders

1890 Seventy-eighth Anniversary 1968

"SET A WATCH — LEST THE OLD TRADITIONS FAIL"

Saturday, 21 September 1968

The Society held its Seventy-eighth Anniversary Meeting and Banquet in the Hawthorne Room of the Parker House. In accordance with tradition, the Junior Past Commander, Captain Ralph J. DeStefano, the 258th Commander of the A&HAC, was the Presiding Officer. He received the gold gorget of his rank from the Senior Past Commander, Captain Frank G. Volpe, the 234th Commander, at the June Day Banquet.

Guests of The Society

HIS EXCELLENCY JOHN A. VOLPE
Governor and Commander-in-Chief

REAR ADMIRAL ROY S. BENSON, USN
The Commandant, First Naval District, Boston

CAPTAIN NICHOLAS T. ELIAS
Commanding, Ancient and Honorable Artillery Company

MAJOR GENERAL JOSEPH M. AMBROSE
The Adjutant General, Massachusetts National Guard

BRIGADIER GENERAL FRED E. PEREIRA, Ret.
Ancient and Honorable Artillery Company

Guests of Members

HONORABLE WILFRED J. PAQUET
COMMANDER CHARLES I. BRINK, USNR
HONORABLE MICHAEL DEMARCO
SERGEANT FRANK W. REID
SERGEANT ROBERT D. MURPHY
COLONEL DINO DICARLO
CAPTAIN CARL HUERTH, USAF
SERGEANT RICHARD DUCA
LIEUTENANT CALVIN W. CLAYTON
LIEUTENANT EDWARD J. KEELAN
MAJOR JAMES A. LYNCH, JR.
CAPTAIN FREDERICK A. YORK, III
LIEUTENANT ANTHONY F. VIOLA
LIEUTENANT GEORGE PAGE
MAJOR GENERAL VINCENT P. COYNE
MAJOR FRANCIS T. DESTEFANO
LIEUTENANT JAMES E. CLAIR
COMMANDER JAMES A. LAMPHIER, USNR

Members of the Society of Past Commanders
June Day 1969

		Date Enrolled	*Year of Command*
234th	CPT Frank G. Volpe	4 APR 1932	1943-1944
235th	CPT Ichabod Bunker	20 APR 1920	1944-1945
239th	COL Eugene A. Hudson	15 APR 1935	1948-1949
240th	BG Edward J. Kane	20 APR 1937	1949-1950
243rd	COL George A. Turain	11 MAY 1936	1952-1953
247th	COL Augustus J. Migell	24 MAY 1948	1956-1957
248th	CPT Walter G. Murphy	8 MAY 1948	1957-1958
249th	COL Walter T. Anzoni	18 APR 1949	1958-1959
251st	BG I. Jerome O'Connor	9 SEP 1946	1960-1961
252nd	MG Reginald A. Maurer	13 SEP 1937	1961-1962
253rd	MAJ Allan Roy Kingston	18 APR 1938	1962-1963
254th	COL Frederick A. York, Jr.	1 MAY 1944	1963-1964
255th	CPT John I. Carlson	21 APR 1953	1964-1965
256th	CPT John J. Riley, Jr.	14 MAY 1951	1965-1966
257th	COL Leo C. Graham	3 MAY 1954	1966-1967
258th	CPT Ralph J. DeStefano	19 SEP 1955	1967-1968
259th	CPT Nicholas T. Elias	21 APR 1958	1968-1969

LIEUTENANT COLONEL JOHN C. BRINK

Enrolled 31 AUG 1931 — Died 4 MAR 1969
Captain 1947-1948 — 238th Commander A&HAC

REPORT OF THE QUARTERMASTER

Captain Commanding, Officers, Past Commanders and my Comrades: I wish to report at this time, that all Military Property of this Company has been inventoried, and is on hand. Recently it has been called to my attention that one Captain's Gorget has been missing. When I was elected to the office of Quartermaster, the only Gorget I knew about was the one worn by the Captain Commanding. I have since learned that the Company always had two Captain's Gorgets: one worn by the presiding Captain and the other in the possession of the Executive Secretary. After proper investigation, I must report that this second Gorget is missing and presumed lost. I would like further to add that this Gorget was missing prior to my being elected to the Office of Quartermaster.

I would like to thank the Finance Committee for their cooperation in making possible the purchase of our new Marching Drum with its lettering.

On the Fall trip, I was assisted in my duties by the following to whom I extend my appreciation: CPT Frederick York, III, CPT Albert Harrington, LT Joseph Kreas, CPT William Brady, CPT John Howard, SGT Richard Duca, Richard Atamian, Eli Atamian, and CPT Nicholas Bonofilio. Thanks to our comrade, CPT John Reynolds, who so kindly furnished the Company with cartons, paper, and tape at no charge to the Company.

You would judge me remiss if I did not take this opportunity to thank those whose help made the performance of my duties less demanding, namely COL James R. Lowell, COL Lewis Whittemore, SGT Steven Gougian, and our Quartermaster Sergeant, John Murray.

As always, the assistance given me by the Sergeants throughout the past year was one of willingness and generosity. They were a most cooperative group of Sergeants.

Respectfully submitted,
LT Joseph A. Milano
Quartermaster

REPORT OF MUSEUM AND LIBRARY COMMITTEE

The Committee reports the receipt of the following items for the Museum:

28 October 1968 — From COL Elmer B. Thayer, member. COL Thayer acquired these items while on Occupation Duty in Japan following World War II:

1 Japanese Samurai Sword about 300 years old.

1 Japanese Nambu Pistol with a wooden holster which becomes a stock and makes the pistol a shoulder weapon. As these were made only for General Officers they are fairly rare.

21 January 1969— From Mrs. Martineau of Newton, widow of former member:

1 Ancients Parade Uniform (1915)
1 Ancients Fatigue Uniform
1 World War I State Guard Uniform

26 May 1969 — From VFW Post 7353, North Cambridge, Mass., formerly Leslie V. Hunting Post, Spanish-American War Veterans Camp No. 12:

1 US Navy Gatling Gun, Experimental Model No. 1,1880. This is a Gatling Gun with a brass jacket for cooling with water rather than air. This was the fore-runner of the machine gun.

The following five items were presented to the Company while on the 331st FFDTD:

One — Silver Flintlock Musket (Prime Minister of Greece)
One — Silver Flintlock Pistol w/acc. (Asst PM of Greece)
One — Placque (Greek Armed Forces)
One — Placque (Lebanese Armed Forces)
One — Stone Cannon Ball from Mallorca

A delegation of the Committee visited the State Street Trust Company, inspected the safe deposit boxes, and viewed the Half-Century and Century Boxes and reported all items present.

LT William F. DiPesa, Chairman
SGT William F. McCarty, Secretary
LTC Arthur J. Swett, Member
SGT Sidney M. Abbott, Member
LTC William P. Koughan, Member

SERGEANTS' ACTIVITIES

The following account of activities of the Sergeants of 1968-1969 is submitted for this Annual Record.

JUNE DAY

Entered office 3 June 1968. Following the formal activities, the members of the A&HAC, visiting delegations and invited guests enjoyed the hospitality suite throughout the remainder of June Day. Presentation of a color television was made to a lucky participant.

OUTING

On 18 June 1968, a beautiful spring day, over two hundred attended the Sergeants' outing at the Colonial Hilton. The golfers enjoyed the spirit of the day, some rewards at the 19th hole, including the 26th (Yankee) Division Band, and refreshments. The highlight of the evening was the presentation of a large cake (courtesy of SGT Peter D'Orsi) to Captain Elias to help celebrate his birthday (age 39????). Prizes to the successful golfers were also awarded.

MMA

A presentation by LT Neil R. Callahan to the Honor Cadet of The Massachusetts Military Academy was made on behalf of the Sergeants at the graduation ceremonies.

BON VOYAGE

Plans for the 331st FFDTD were underway during the summer months, and on 24 September 1968, a standing-room-only crowd attended the unusual Bon Voyage party at the Club Khiam. The hostesses and entertainers were garbed in costumes provided by the Sergeants and the delicacies were provided by the Omonia Restaurant. Many commented that the trip had already begun — thanks to the extras provided by SGT John Polcari.

331st FFDTD — Athens, Beirut, Palma De Mallorca

In Athens, Captain Elias and the comrades were provided with informal assistance by the Sergeants. In Beirut, prior to the formal dinner, the attendees of the trip were welcomed at a gala cocktail party in the Phoenecia. Palma De Mallorca, the rest stop, allowed for another cocktail party hosted by the Sergeants on the roof of the Hotel LaColetta prior to the Captain's informal dinner for Spanish dignitaries. The Sergeants

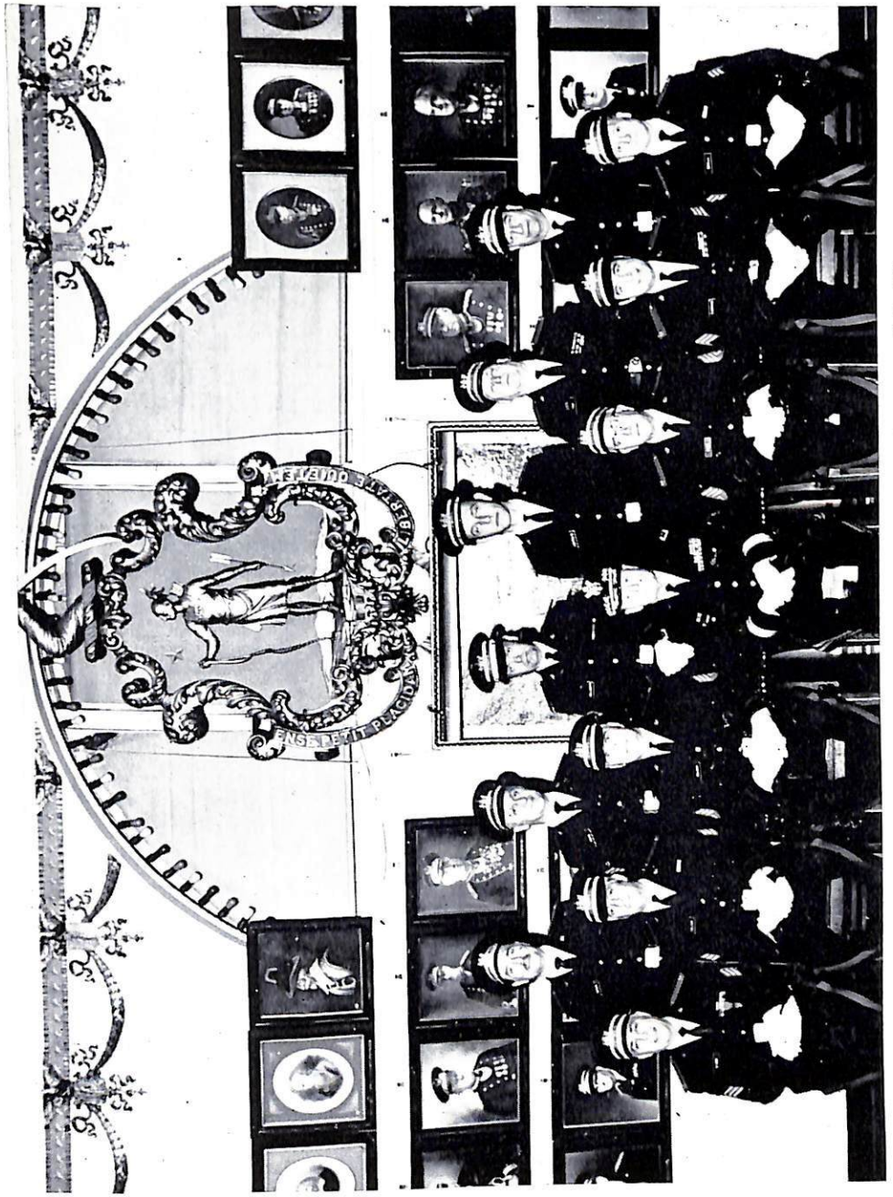

The Adjutant with the 1968-1969 Sergeants of Infantry and Artillery

The Captain salutes the Greek Army troops at the airport in Athens

LG Odessefs Angelis, Chief of Hellenic Army,
accepts presentation from the Captain

Deputy Minister Vovolinis presents a silver flintlock musket used in the Turkish War in 1821

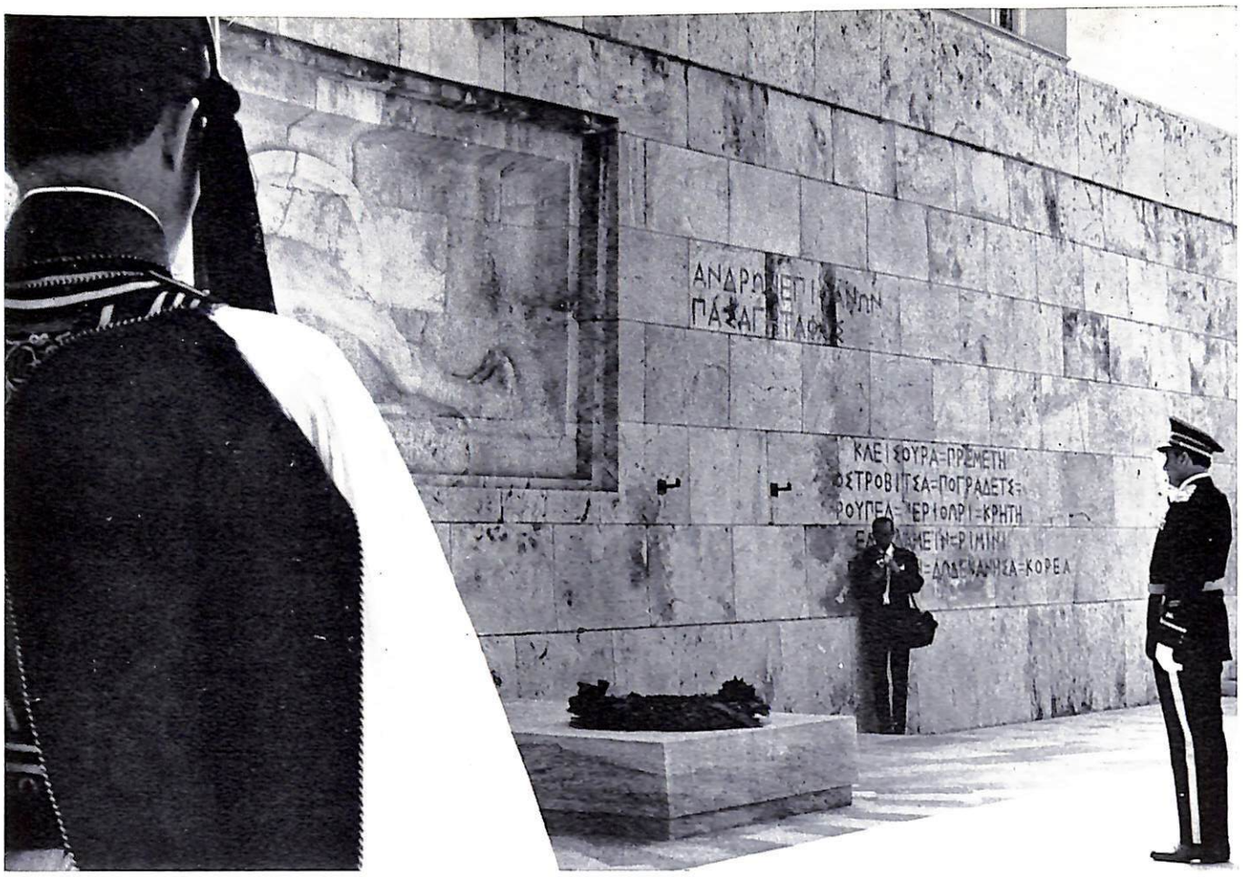

The Captain Commanding pays respects to the honored dead of Greece at the Tomb of the Unknown Soldier

Captain Elias reviews a Greek Military Unit known as the Enzones who are reputed never to have been defeated in battle

The Captain makes a presentation to Minister Vovolinis
and receives the traditional reward

Captain Elias at the Military Museum in Athens
Note replica of the "Trojan Horse"

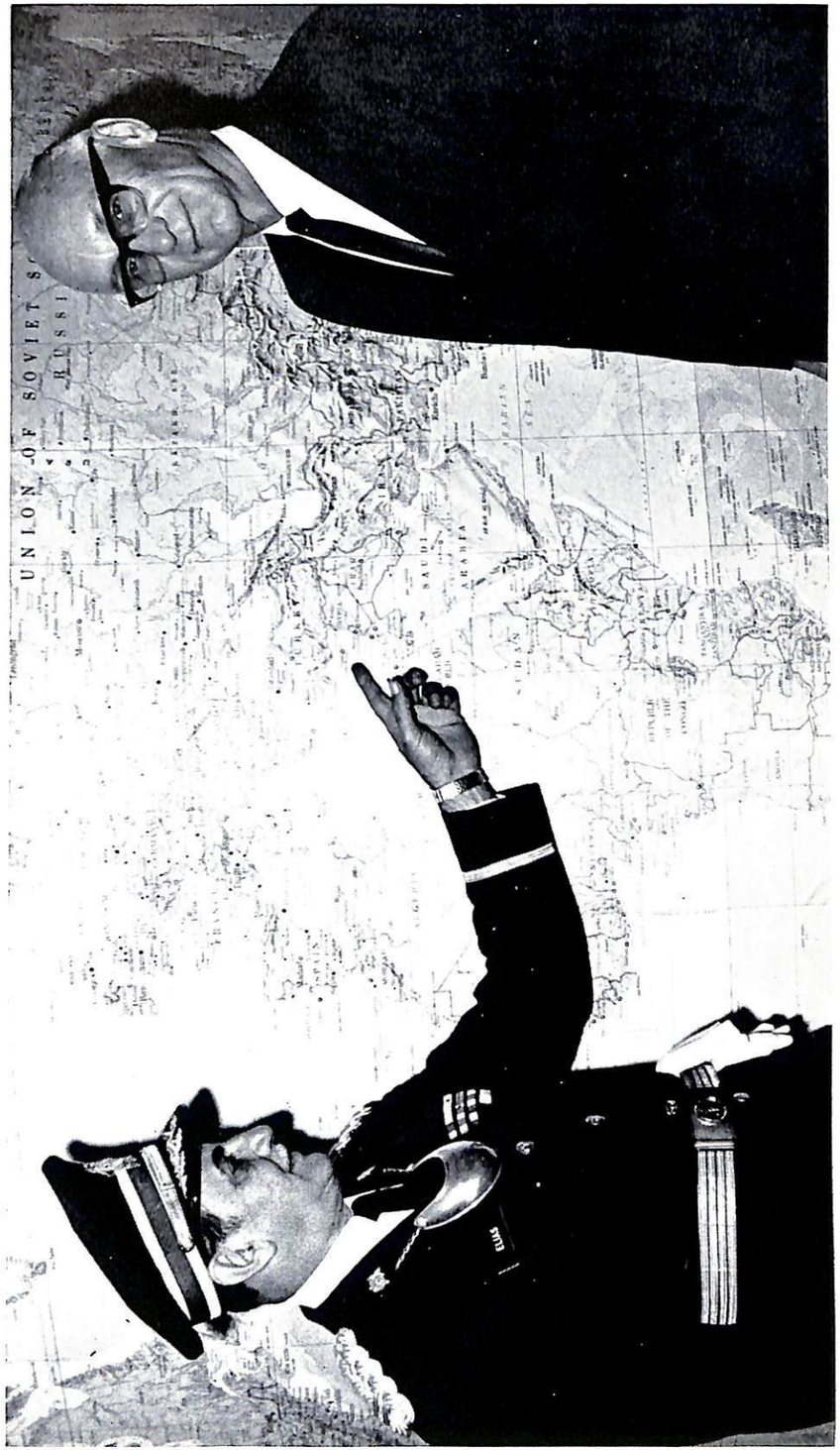

Captain Elias indicates the location of Lebanon under the watchful eye of U. S. Ambassador Porter

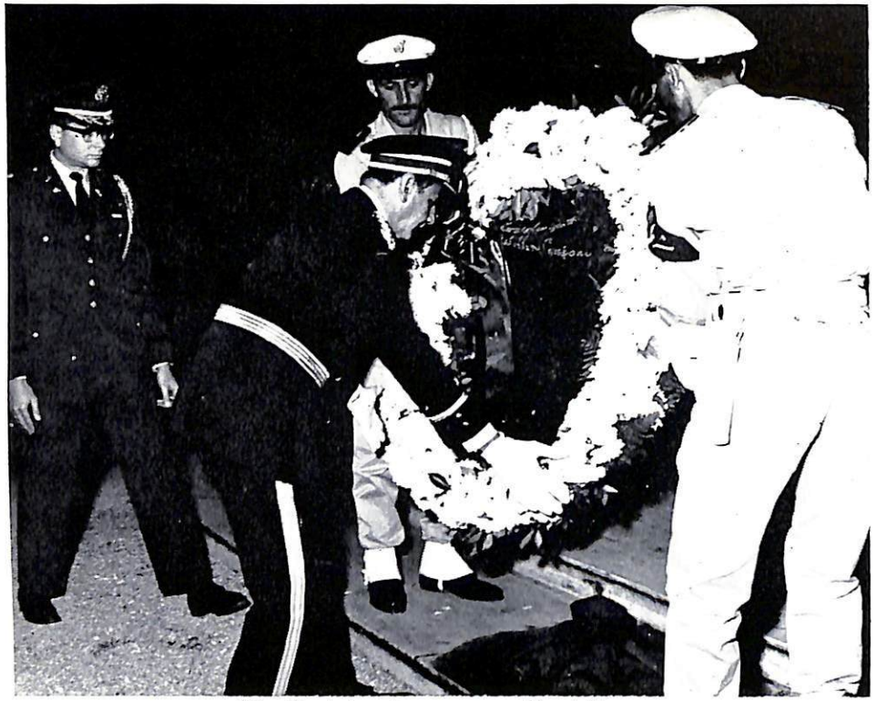

The Captain places a wreath at the Lebanese War Dead Memorial in Beirut

The Captain, GEN Ghanem, Adjutant, Chief of Staff and COL Connolly salute at the Lebanese War Dead Memorial in Beirut

presented the participants of the trip with an engraved letter opener and an Ancients' tie tack as their memorable gift.

OLD GUARD BALL

Friday, 24 January 1969, was the beginning of a short and enjoyable train ride to New York City for the Old Guard Ball. The Sergeants enjoyed "walking" to N.Y.C., serving refreshments, and providing entertainment by our professional accordion player and the "professional" singers on the train. The ball and weekend were enjoyed by all, and the order of the day for the return trip was relaxation.

SERGEANTS' PARTY

February came and we attempted to compete with Mother Nature's friend Old Man Winter with a warm Hawaiian Luau scheduled for 25 February 1969, at the Village Green. Old Man Winter struck with a severe storm, and the party was postponed until 5 March 1969. Due to the postponement we lost a few of our enterainers, but the response of the Company was grand. Again over two hundred comrades enjoyed the fine food of Dave Wong's China Sails and the hospitality of the Sergeants.

Following the Lantern Hanging Ceremonies on 18 April 1969, and the traditional parades that followed, we began the preparation of the Annual Sergeants' Yearbook. Again the membership of the Company gave outstanding support, and the history of our year was on paper for posterity. We dedicated our Yearbook to our former Commander-in-Chief, Dwight D. Eisenhower. The Yearbook was distributed along with our farewell gift of a dozen monogrammed cocktail glasses at the Annual Farewell Party at the Hotel Somerset on 7 May 1969. The party was graced by wonderful comradeship and entertainment provided by Chairman SGT Dick Duca. It was a memorable year for all your Sergeants.

At the Christmas season the Sergeants remembered their comrades with a group card.

Our duty to the Company served, the year was completed with a party held for the elected staff, the sergeants, and their ladies at the Sheraton-Plaza. This was a formal affair on 19 June 1969, to relive our year as Sergeants serving a wonderful Company and a cooperative and generous Captain Nick Elias. All agreed the year's efforts were well received.

Our thanks to all who were so generous in supporting our efforts during 1968 and 1969.

The Sergeants

WASHINGTON'S BIRTHDAY RECEPTION BY GOVERNOR HALL OF FLAGS

Monday, 17 February 1969

In spite of the confusion which resulted from the passage of legislation to celebrate Washington's Birthday on the Monday of the week in which it occurred, the Company had a fine representation at the Governor's Reception in the Hall of Flags at the State House on this new official date.

Roster of members presented to the Governor:

CPT NICHOLAS T. ELIAS, *Captain Commanding*

LT JAMES E. CLAIR, *First Lieutenant*
CDR JAMES A. LAMPHIER, *Second Lieutenant*

COL FREDERICK A. YORK, JR., P.C., *Chief of Staff*
BG LAWRENCE F. CAREW, *Adjutant*

CPT Frank G. Volpe, P.C.
BG Edward J. Kane, P.C.
COL Walter T. Anzoni, P.C.
BG I. Jerome O'Connor, P.C.
MG Reginald A. Maurer, P.C.
MAJ Allan Roy Kingston, P.C.
CPT John J. Riley, Jr., P.C.
COL Leo C. Graham, P.C.
CDR Ralph J. DeStefano, P.C.
HON Francis W. Sargent
MG Timothy J. Regan, Jr.
MG Joseph M. Ambrose
SGT Ernest Antoni
SGT George S. Anzuoni
LTC James E. Bagley, Jr.
LTC Ralph R. Bagley
Gage Bailey
CPT A. Davis Baker
COL Anthony F. Basile
LTC Frank J. Bauer
SGT James C. Bayley
SGT Charles D. Began
CWO Francis W. Begley
CPT Leo E. Bourdon
MAJ Leo E. Bourdon, Jr.
CPT James G. Buckley
LT Neil R. Callahan
SGT Arthur G. R. Carlson
LTC Frank H. Carter
Matthew H. Cavallini
LT Alfred S. Cavaretta
Francis S. Chapman
Shant L. Chebookjian
LT Anthony M. Ciampa
LT Calvin W. Clayton
COL James J. Clerkin
MG Vincent P. Coyne
SGT James E. Crittenden
SGT William W. Croston
Thomas A. Culbertson
LT Vincent F. Damiano
SGT Louis L. DiGiacomo
CDR Sidney Derow
SGT John J. DiAngelis
COL Dino DiCarlo
SGT William F. DiPesa
MAJ Robert E. Doane
RADM Timothy F. Donohue
SGT Peter D'Orsi
LT John J. Doyle, Jr.
SGT Albert P. Dragone
SGT Richard Duca
COL Howard V. Elliott
CPT Robert F. Emens

Francis A. Facchetti
LTC Louis J. Ferrari
COL Henry B. Finch, Jr.
SGT Fred W. Fogg
LT Ralph L. Garrett
COL Renzo Giromini
Eugene X. Giroux
BG Theodore W. Gramstorff
Donald S. Greene
LT Albert F. Harrington
MAJ Joseph P. Hegarty
John Henry
SGT Arthur J. Hilly
SGT Sidney Hoffman, Jr.
SGT Willmore F. Holbrow
LT Gerald F. Johnson
COL Gustav E. Johnson
SGT Thomas J. H. Kelly
LTC William P. Koughan
LT Joseph F. Kreas
LT Thomas J. Legere
LTC James R. Lowell
BG James A. Lynch, Sr.
MAJ James A. Lynch, Jr.
SGT Malcolm F. MacLean
MG John F. Maginnis
SGT Francis J. Marr
LT Robert L. Marr
Joseph R. McCarthy
CPT Edward S. McDonald
LT Joseph A. Milano
LT Charles W. Mitchell, Jr.
COL Ernest J. Montilio
LTC Philip E. Morin
Harvey P. Morrison
MG Paul J. Mozzicato
SGT Albert L. Murphy
LT James J. Murphy
SGT Robert D. Murphy
SGT John T. Murray
LTC Elwin J. Nesmith
LT John S. Nolan
LT Halfdan D. Nyboe
LCDR Justin F. O'Leary
COL Timothy J. O'Leary
BG Fred E. Pereira
LT Fred E. Pereira, Jr.
LT John B. Perkins
LT George E. Peznola
John A. Pray
LTC Arthur J. Quincy
LT Charles J. Quinn
SGT Leo Regazzini
SGT Thomas J. Riley
CWO Charles W. Ross
Daniel A. Rossano
MAJ Ralph Sarni, II
LT Nicholas V. Scali
SGT David B. Schnetzer
SGT Nicholas B. Sculos
LTC John F. Shea
SGT John J. Shea
LT Albert Silva
SGT Richard A. Silva
SGT Francis B. Spellman
COL Edward A. Spry
CWO Edward P. Spry
SGT Werner W. Staaf
LT Z. Robert Surabian
LTC Arthur J. Swett
Edward H. Tate, II
William E. Taylor
COL Charles J. Tinkham
CDR Herbert Tonry
William L. Tregoning
CPT Norbert S. Unger
Theodore J. Vaitses
LT Alexander D. Varkas
John P. Verdone
CPT Guido J. Verrochi
SGT William G. Verrochi
SGT Joseph J. Walsh
COL Lewis W. Whittemore
CPT Frederick A. York, III
SGT Guy Zaccone
A. Ernest Zangrilli
SGT Anthony R. Zeolla
SGT George E. Zeolla
SGT Edward A. Zullo

WASHINGTON'S BIRTHDAY CELEBRATION
ARMORY, FANEUIL HALL
LUNCHEON AND RECEPTION TO GOVERNOR

In the afternoon, Captain Elias welcomed the members and guests to historic Faneuil Hall in observance of the 237th Anniversary of the birth of George Washington. This was the Company's traditional Washington's Birthday Luncheon and Reception to the Governor and Commander-in-Chief. Captain Elias introduced the head table which included our honored guest, Governor Francis W. Sargent, representatives of all of the Armed Services, the City of Boston, British Consulate General Edmond F. Barrett, Consul of Lebanon, Paul K. Handy, the Commissioned Officers of the Company and the Past Commanders who assisted the Captain in receiving the guests.

Governor Sargent made a few appropriate remarks. The Captain presented a color television set to the Governor as a gift from the members. The Governor accepted it graciously with a few well chosen words. It was a relaxed and informal affair throughout.

Remarks of Captain Elias when making presentation to Governor Sargent

As Captain Commanding of the A&HAC, I am pleased and honored to present to you this token of esteem and appreciation for the many courtesies extended to this Company. We are sure you will find an appropriate place in your home for this color television set. We trust that you will get a great deal of pleasure from it even to the extent of seeing yourself on television from time to time. (Laughs)

Captain Elias then delivered these remarks:

Reverend Clergy, Governor Sargent, distinguished guests, comrades and friends. As we all know, even as schoolboys, George Washington was first in war, first in peace and first in the hearts of his countrymen. Massachusetts and the A&HAC are first in this year of 1969 to honor Washington on the anniversary of his birth. We lead the rest of the nation by five full days — a distinction made possible by the Massachusetts Legislature which, in its wisdom, saw fit to tamper with the calendar. At any rate, we gather here today in honored tradition to observe the 237th anniversary of George Washington's birth. The A&HAC already was 94 years old when George Washington was born. If for no other reason, our age alone gives us the right and the privilege to call together this convocation of modern patriots.

Man seldom pauses any more to reflect as he passes from one era to another. Usually, we do not know that we have made the passage until we look back. This gathering in 1969 — as all those in previous years — is a pause and reflection. This one comes at a time when mankind once again is at the threshold of a new age — an age in which it is possible for man, by some false step, to lose the luxury of being able to look back. In pausing, we see a contracting world in which it becomes increasingly necessary that we learn to live with our neighbors. Now, however, our neighbors are not just down the street. The whole world is becoming one neighborhood and it is made up of people from every corner of the universe. In George Washington's time, the speed of travel was measured by the speed of a horse. Forty years ago an airplane flew 60 to 80 miles an hour. Today, planes suitable for passengers fly 600 to 800 miles an hour. The Apollo 8 spaceship travelled 24,200 miles an hour. Consider this, if you will, and tell me if this old world has not contracted since George Washington's day.

The contraction of distance has made us neighbors to all the world. The development of weapons has eliminated any future possibility of isolation. We must learn to live with all peoples, cultures, religions and languages. But, first of all, we must know and understand our country and be ready to lay down our lives for her. If we do this, we are at the beginning of a new age — if we are not willing to do this, we are at the end of an old age.

Now, just one closing note — George Washington died at the age of 67 on 14 December 1799. His death was attributed to complications which developed after an attack of acute laryngitis. Gentlemen, lest a similar and untimely fate befalls your Captain, I shall close with a note of thanks to our guests, my fellow officers and members all for taking the time to pause and to reflect with me.

HEAD TABLE ROSTER AT LUNCHEON

CPT NICHOLAS T. ELIAS, *Captain Commanding*

CAPTAIN'S RIGHT

HON Francis W. Sargent
LT James E. Clair
HON Edward F. Barrett
COL Frederick A. York, Jr., P.C.
MG Joseph M. Ambrose
BG Edward J. Kane, P.C.
BG John H. Cushman
BG I. Jerome O'Connor, P.C.
COL William G. Dair, Jr.
CPT John J. Riley, Jr., P.C.
HON Edmund L. McNamara
CDR Ralph J. DeStefano, P.C.
BG Laurence M. Brock
BG Lawrence F. Carew

CAPTAIN'S LEFT

CDR James A. Lamphier
HON Paul K. Handy
CPT Frank G. Volpe, P.C.
RADM Joseph E. Wylie
COL Walter T. Anzoni, P.C.
RADM William B. Ellis
MG Reginald A. Maurer, P.C.
MAJ Allan Roy Kingston, P.C.
MG Vincent P. Coyne
COL Leo C. Graham, P.C.
HON John J. Droney
MG Edward F. Logan
LTC Frank J. Bauer

Ancient and Honorable Artillery Company of Massachusetts

1638 1969

Other Company Events 1968 - 1969

ROBERT F. KENNEDY, UNITED STATES SENATOR MEMORIAL SERVICES IN HOUSE CHAMBER, STATE HOUSE

Monday, 10 June 1968

The Captain with the officers, members and the Colors participated in the Memorial Services conducted for Senator Kennedy in the Chamber of the House of Representatives at the State House at noon. Governor John A. Volpe, Commander-in-Chief, presided. The Speaker of the House and the President of the Senate each spoke briefly. Representatives of the several religious denominations each gave a brief eulogy. This was a solemn and fitting tribute to the late Senator.

Roster of members attending:

CPT NICHOLAS T. ELIAS, *Captain Commanding*

LT James E. Clair
CDR James A. Lamphier
COL Frederick A. York, Jr., P.C.
BG Lawrence F. Carew
HON Francis W. Sargent
MG Timothy J. Regan
COL Walter T. Anzoni, P.C.
COL I. Jerome O'Connor, P.C.
CPT Ralph J. DeStefano, P.C.
LTC Frank H. Carter
LT Joseph A. Milano
CPT Robert F. Emens
LT Thomas J. Legere
MAJ Charles E. Black
SGT John DiAngelis
SGT Robert D. Murphy
CPT Joseph S. Zareiko
LT Robert L. Marr
SGT Fred Cain
SGT James Crittenden
SGT Leo Regazzini
CPT John J. Reynolds, Jr.
SGT Michael R. Cappiello
SGT John J. DeLuca
SGT Francis W. Spellman
LCDR Thomas O'Hara
SGT John K. Williamson
COL Charles J. Tinkham
BG Laurence M. Brock
MAJ Leonard T. Smith
SGT Sidney Hoffman, Jr.
SGT William F. DiPesa
SGT Werner W. Staaf
SGT Charles D. Began
CPT Joseph Crescio
SGT Hugo Salemme
SGT Richard Duca
SGT Thomas Dooley
LT Z. Robert Surabian
SGT Charles Stasey
LT Francis D. Peters
SGT Louis DeGiacomo
SGT Thomas J. Riley
SGT Frederick A. Meagher, Jr.
LT George Peznola
CPO Robert P. Feely
Joseph A. DiCarlo
Joseph W. Howard

THE MASSACHUSETTS MILITARY ACADEMY EVENING PARADE

Tuesday, 25 June 1968

The Captain Commanding was the guest of honor at the Evening Parade and Review at the Field Tour of Duty of the Massachusetts Military Academy at Camp Curtis Guild in Wakefield. The Captain was presented with an MMA Jacket by the Cadets. Captain Elias expressed his appreciation for the gift and for the honor bestowed upon him.

Roster of members attending:

CPT NICHOLAS T. ELIAS, *Captain Commanding*

LT James E. Clair
LT James A. Lamphier
COL Frederick A. York, Jr., P.C.
BG Lawrence F. Carew
COL Walter T. Anzoni, P.C.
COL I. Jerome O'Connor, P.C.
MG Joseph M. Ambrose
MG Vincent P. Coyne
COL Gustav E. Johnson
COL Charles A. Tinkham
LTC Frank J. Bauer
MAJ James A. Lynch, Jr.
LTC Frank H. Carter
CPT Joseph S. Zareiko
BG James A. Lynch, Sr.
BG Laurence M. Brock
LT Alfred S. Cavaretta
LT Anthony M. Ciampa
SGT Peter D'Orsi
CPT Frederick A. York, III
LT Albert Harrington
SGT Martin J. Healey
SGT James V. Bel
LT Joseph G. MacQuarrie
LT George Parker Wahn
LT Neil R. Callahan
CPO Loring Grimes, Jr.
SGT Hjalmar W. Anderson
LCDR Thomas L. O'Hara, Jr.
SGT James E. Crittenden
SGT John J. DiAngelis
SGT John Shea

DOUGLAS MACARTHUR, GENERAL OF THE ARMIES MEMORIAL SERVICES AT TRINITY CHURCH IN BOSTON

Friday, 28 June 1968

The Captain with a detail of officers and members attended the very impressive Memorial Services held for General MacArthur in Trinity Church at Copley Square. These services were directed and sponsored by the Massachusetts Department of Disabled American Veterans.

Roster of members attending:

CPT NICHOLAS T. ELIAS, *Captain Commanding*

LT James E. Clair
BG Lawrence F. Carew
COL Frederick A. York, Jr., P.C.
MG Joseph M. Ambrose
LT Joseph A. Milano
LT Neil R. Callahan
SGT Richard Duca
SGT Joseph J. Walsh
SGT John K. Williamson

THE MASSACHUSETTS MILITARY ACADEMY 35th GRADUATION EXERCISES

Saturday, 29 June 1968

Graduation Exercises of the Massachusetts Military Academy were held at Commonwealth Armory, Boston. As is usual, members of this Company played a prominent part in the exercises as members of the Staff, distinguished speakers, or presenting awards. The Honor Cadet, Ralph A. Wilbur, was presented with the traditional Sabre by Captain Commanding Nicholas T. Elias. He also received a dress uniform presented by LT Neil Callahan on behalf of the Sergeants of the Company.

I feel especially privileged today because this is a day in which I am sharing multiple honors. First, I appreciate deeply this fine gift. I shall wear it with pride and a sense of responsibility for what it represents.

Second, I am privileged to be here as Captain Commander of the Ancient and Honorable Artillery Company of Massachusetts, I think it is especially significant and quite an honor that one of my first official duties as Captain of the Ancients is to represent them before this group.

There were 85 cadets in this graduating class. The Academy Yearbook, The Sabre, was dedicated to CPT Charles W. DeIorio, Administrative Officer of the MMA.

Roster of members attending:

CPT NICHOLAS T. ELIAS, *Captain Commanding*

LT James E. Clair
COL Frederick A. York, Jr., P.C.
BG Lawrence F. Carew
CPT Ralph J. DeStefano, P.C.
MG Joseph M. Ambrose
MG Raymond A. Wilkinson
MG Vincent P. Coyne
BG Laurence M. Brock
LTC Frank J. Bauer
LT Z. Robert Surabian
LT Joseph G. Macquarrie
CPT George Cuker
LT Joseph A. Milano
CPT Joseph S. Zareiko
COL Charles J. Tinkham
COL Dino DiCarlo
CPT Frederick A. York, III
MAJ Ralph Sarni
LTC John D. B'Smith
LT Neil R. Callahan
LT Albert L. Harrington

INDEPENDENCE DAY — BOSTON PARADE

Thursday, 4 July 1968

The annual Boston Independence Day Celebration started with a Flag Raising Ceremony at City Hall and continued with a parade to the Old Granary Burying Ground where the graves of the signers of the Declaration of Independence were decorated and Taps was sounded. The parade continued to the Old State House where the Declaration of Independence was read from the balcony by a Boston Latin School student. The parade then proceeded to Faneuil Hall where closing exercises were held. Captain Nicholas T. Elias introduced the main speaker.

Roster of members parading:

CPT NICHOLAS T. ELIAS, *Captain Commanding*

LT James E. Clair
CDR James A. Lamphier
COL Frederick A. York, Jr., P.C.
BG Lawrence F. Carew
COL I. Jerome O'Connor, P.C.
CPT Ralph J. DeStefano, P.C.
LT Joseph A. Milano
LT Joseph F. Kreas
LT Thomas J. Legere
LT Alfred S. Cavaretta
LT Anthony M. Ciampa
LT Z. Robert Surabian
LTC Frank J. Bauer
LT Neil R. Callahan
SGT Hugo Salemme
SGT Richard Duca
SGT George Anzuoni
SGT Anthony Zeolla
LTC Frank H. Carter
LT Francis R. Spellman
SGT Homer M. Shellenberger
SGT Frederick A. Meagher, Jr.
LCDR Thomas L. O'Hara, Jr.
CPT Joseph S. Zareiko
COL Lewis W. Whittemore
LT George Parker Wahn
SGT Charles D. Began
CPT George Cuker
COL Charles J. Tinkham
LT Calvin W. Clayton
SGT Frank Sidoti, Sr.
SGT John J. Shea
LT Charles L. Quinn
SGT William Holbrow
SGT Edward A. Zullo
Richard V. Ducey
Charles Costa

VISIT TO CAMP DRUM, NEW YORK GOVERNOR'S DAY

Thursday, 25 July 1968

The Annual Review of the 26th (Yankee) Infantry Division of the Massachusetts Army National Guard and the Connecticut Army National Guard was held at Camp Drum, New York. The Governor's Review was held in the forenoon. Lieutenant Governor Francis W. Sargent represented the Governor and made the presentations.

The officers and members journeyed to Camp Drum and returned to Boston by National Guard aircraft. The weather was perfect for the affair. Temperature was in the low seventies, it was cloudy but a mild wind was blowing which allowed both the troops and the spectators to be comfortable. Among the visitors at the camp were about 800 Girl Scouts from all parts of the world. Following the ceremonies, a reception was held at the Officers' Club where a fine buffet was served and all had an opportunity to renew old friendships.

Roster of members attending or participating:

(The Captain and others were in Europe on the Pre-trip)

MG Daniel Needham	LT Neil R. Callahan
MG Reginald A. Maurer, P.C.	LT Joseph G. Macquarrie
LTG Otis M. Whitney	CPT Joseph S. Zareiko
COL Leo C. Graham, P.C.	LTC Frank J. Bauer
MG Raymond A. Wilkinson	SGT John J. Shea
MG Joseph M. Ambrose	COL Gustav E. Johnson
COL Lewis W. Whittemore	CPT Milton C. Walsh
BG Theodore W. Gramstorff	MAJ Richard Walsh
LTC Frank H. Carter	MAJ James A. Lynch, Jr.
COL Charles J. Tinkham	BG Laurence M. Brock
CPT Frederick A. York, III	MAJ Robert E. Doane
SGT Robert D. Murphy	William F. Lovell

Generals Needham, Maurer and Whitney are Past Commanders of the Division.

2nd CO. GOVERNOR'S FOOT GUARD — 1775

Member of Centennial Legion of Historic Military Commands

GOVERNOR'S DAY REVIEW

Saturday, 24 August 1968

At the invitation of the officers and men of the Second Company Governor's Foot Guard, the Captain and his lady attended the Governor's Day Review in the afternoon at Camp Dempsey, Niantic, Connecticut. This is a very impressive annual affair. A social hour followed the ceremonies and there was a buffet at 1830 Hours.

The Captain was pleased to attend and the Foot Guard appreciated his attendance.

102nd TACTICAL FIGHTER WING

GOVERNOR'S DAY

Friday, 30 August 1968

His Excellency, Governor Volpe, along with Captain Elias

and Colonel York were present for this traditional event and there were many other special guests, both civilian and military. The Governor arrived at the Air National Guard flight line at Otis Air Force Base. He almost immediately reviewed the troops of the 102nd Tactical Fighter Group and this was followed by a reception and buffet at the Otis Officers Club at 1600 hours. This is an annual event and those in attendance are always pleased and happy at the program presented.

THE QUEEN'S GUARDS — TATTOO

BOSTON GARDEN

Saturday, 19 October 1968

The Captain Commanding, the First Lieutenant, Chief of Staff, Adjutant, Quartermaster and Executive Secretary were special guests at the Boston Garden to watch a performance of the Queen's Guards in their TATTOO. This was the first tour of the Guards to the United States. Performing to a packed house, the exercises met with the approval of all which was evidenced by the rounds of applause received by the Queen's Guards during the evening.

REPORT OF ANNUAL FALL SHOOT

CAMP CURTIS GUILD

Sunday, 27 October 1968

The Annual Fall Shoot of the Company was held at Camp Curtis Guild. In the absence of the Ordnance Officer because of illness, the Members assigned to various duties conducted the Shoot in the usual efficient manner and in spite of an extra large attendance. The Ordnance Officer wishes to thank all involved for their timely support.

Members qualified as follows:

RIFLE

EXPERT

Brady, CPT William V.
Emens, CPT Robert F.
Swett, LTC Arthur J.
Wynot, COL Albert S.
Pisano, John A.
Baker, CPT A. Davis
McNeil, CPT Robert F.
Duffy, James J.
Sidoti, SGT Frank J.
Dietrich, LT H. Curtiss
Finch, Jr., COL Henry B.
Peznola, LT George E.
Lynch, Jr., MAJ James A.
Goodfellow, LT Edward J.
Ambrose, MG Joseph M.
O'Donnell, SGT John W.
Murphy, SGT Robert D.
Blank, SGT Russell E.
Crescio, CPT Joseph C.
Walsh, MAJ Richard W.
Chebookjian, Shant L.
Hunter, MAJ James H.

SHARPSHOOTER

Riley, SGT Thomas H.
Clair, LT James E.
Began, SGT Charles D.
Riley, Jr., CPT John J.
Marr, LT Robert L.
Ciampa, LT Anthony M.
Pacella, SGT John A.
Atamian, CPT Elias
Elliott, COL Howard V.
Duffy, George P.
Palmer, LTC Noble E.
Hilly, SGT Arthur J.
Harrington, CPT Albert J.
D'Abre, LT Edgar A.
Kreas, LT Joseph F.
D'Arrigo, Frank
Pereira, Jr., LT Fred E.
Milano, LT Joseph A.
Salemme, SGT Hugo
McNutt, LT G. William
Anzuoni, SGT Lawrence F.
Basile, COL Anthony L.
Wahn, LT G. Parker
Abizaid, LT Charles J.

MARKSMAN

Greene, Donald S.
Damiano, LT Vincent F.
Coyne, MG Vincent P.
Bourdon, Jr., MAJ Leo E.
Pucillo, Louis F.
Casey, LT Francis W.
Howard, CPT John L.
Marr, Jr., SGT Daniel F.
Donlon, LT Thomas E.
DeStefano, CPT Ralph J.
Pereira, BG Fred E.
Bagley, LTC Ralph R.
Lamphier, CDR James A.
Nyboe, LT Halfdan D.
Straccia, MAJ Frank A.
Callahan, LT Neil R.
McGinnis, LT Thomas F.
Dragone, SGT Albert P.
Zullo, SGT Edward A.
Torlone, SGT H. Michael

PISTOL

EXPERT

Wynot, COL Albert S.

SHARPSHOOTER

Brady, CPT William V.
Crescio, CPT Joseph C.
Hunter, MAJ James H.
Swett, LTC Arthur J.
D'Abre, LT Edgar A.

MARKSMAN

D'Arrigo, Frank
Callahan, LT Neil R.
DiPesa, LT William F.
Bagley, LTC Ralph R.
Milano, LT Joseph A.
Finch, COL Henry B.

Sixty-six other members also fired the pistol.

The winner of the Captain's Trophy for the year was Captain William V. Brady. The winner of the pistol competition was Colonel Albert S. Wynot.

MAJOR ALOYSIUS HALEY
Ordnance Officer

LIEUTENANTS' DINNER AND DANCE
STATLER-HILTON HOTEL

Saturday, 9 November 1968

This Lieutenants' Party was one of the most successful in a long line of these successful annual social gatherings. A goodly number of our members in military dress uniforms and their ladies in the latest creations attended and danced until morning. It was a carefree affair and since Monday was to be a holiday, there were two days ahead for rest and relaxation.

VETERANS' DAY OBSERVANCE
HALL OF FLAGS — STATE HOUSE

Monday, 11 November 1968

The officers and representatives of many veterans organizations and the Ladies Auxiliaries throughout the state attended the ceremonies for Veterans Day. The traditional wreath was placed by Captain Elias aided by the Adjutant, BG Lawrence F. Carew. Some twenty-five members were on hand to participate in this all important event.

THANKSGIVING PROCLAMATION
BY GOVERNOR VOLPE
OLD SOUTH MEETING HOUSE

Wednesday, 27 November 1968

The Company paraded as escort to the Governor on the occasion of the delivery of the annual Thanksgiving Proclamation at the Old South Meeting House. MG Timothy J. Regan represented His Excellency and read the Proclamation. The Sermon was delivered by the Rev. James L. Hickey, Executive Secretary, Archdiocesan Ecumenical Commission.

Roster of members parading:

CPT NICHOLAS T. ELIAS, *Captain Commanding*

LT James E. Clair
CDR James A. Lamphier
COL Frederick A. York, Jr., P.C.
BG Lawrence F. Carew
COL I. Jerome O'Connor, P.C.
CPT John J. Riley, Jr., P.C.
MG Timothy J. Regan
BG Laurence M. Brock
LTC Frank J. Bauer
LTC Frank Carter
LT Neil Callahan
SGT James Crittenden
Francis S. Chapman
SGT Robert L. Marr
Edward Tate
CPT John L. Howard
COL Renzo Giromini
LT Charles L. Quinn

(Roster continued on Page 65)

THE GATLING GUN

This Gatling Gun was presented to the Ancient and Honorable Artillery Company of Massachusetts by Veterans of Foreign Wars Post 7353, North Cambridge, Massachusetts in memory of Leslie V. Hunting Post, Spanish American War Veterans Camp Number 12. It served for many years as the altar on which new members of the Post were sworn in to membership. Dwindling numbers forced them to move to smaller quarters where they had no room for the gun so it was presented to us in order that it might be on constant exhibition.

This gun is United States Navy Experimental Model Number 1,1880. The gun, water jacket, and fittings, except, of course, the barrels and firing mechanism, is made entirely of brass. This is one of the earliest known experiments with water cooling of a rapid firing gun by means of a jacket around the barrel or barrels (in this case) and led to the development of the cal .30 heavy machine gun (water-cooled) of World Wars I and II.

So far as is known, this is the only gun of its exact type that was ever made.

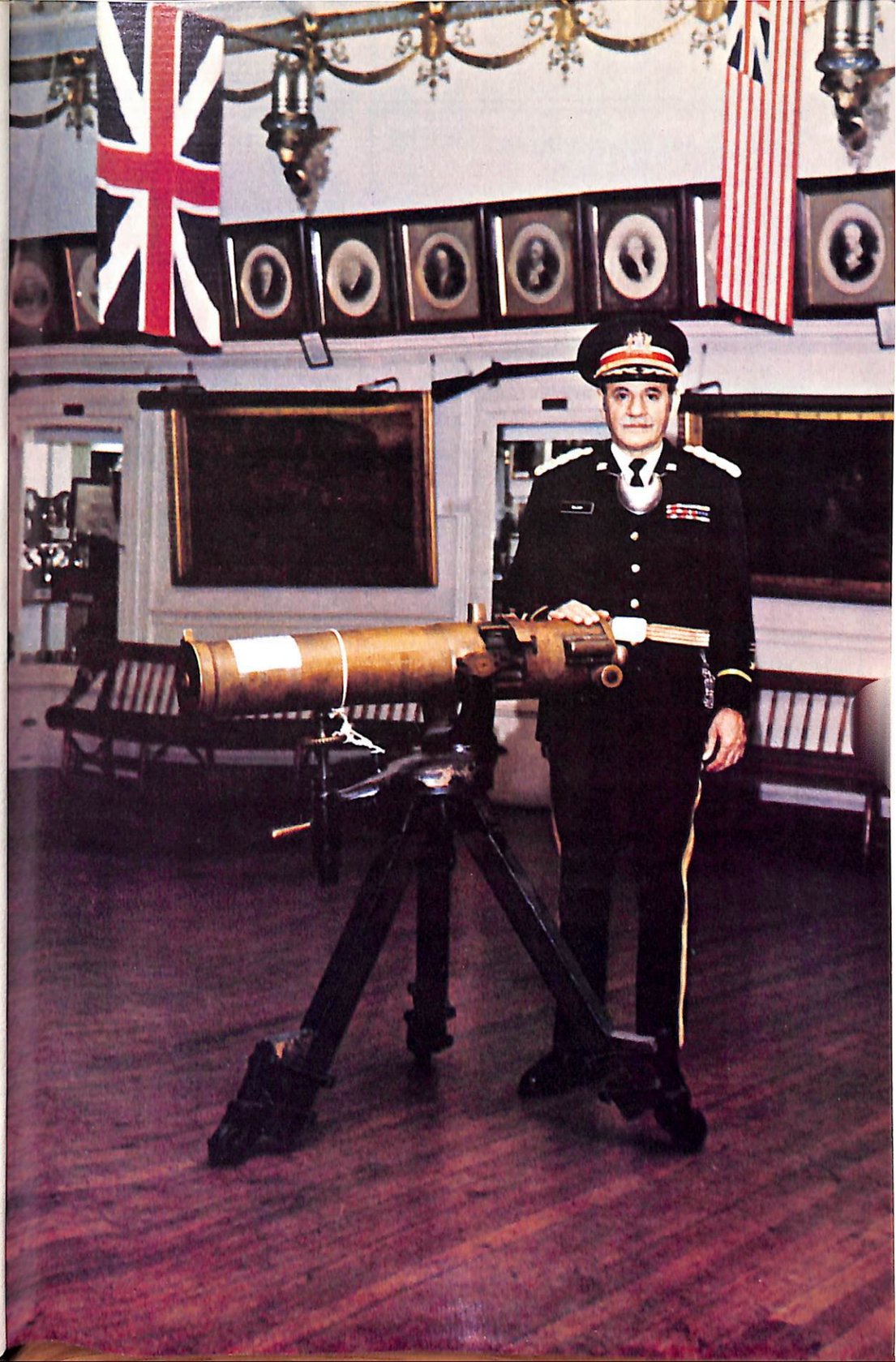

(Roster continued from Page 63)

CDR Thomas L. O'Hara
SGT Homer M. Shellenberger
CPT Curtis Dietrich
MG Vincent P. Coyne
LT Joseph A. Milano
SGT William DiPesa
William Tregoning
LT Calvin W. Clayton
CPT Robert Emens
SGT George Anzuoni
SGT Lawrence Anzuoni
SGT John J. DiAngelis
Francis A. Facchetti
SGT Francis S. MacKenzie
CPT Joseph Zareiko
LT Thomas Legere
SGT Charles D. Began
SGT Robert Murphy
LT George Peznola

JOHN F. X. DAVOREN'S CHRISTMAS CHARITY BALL SIDNEY HILL COUNTRY CLUB, NEWTON

Thursday, 12 December 1968

Once again, the Captain and a detail of uniformed officers and members of the A&HAC enjoyed the privilege of providing the Honor Guard for Secretary of State Davoren and other dignitaries at this Secretary's Annual Christmas Charity Ball.

Besides providing a Christmas Party at the State House each year for deserving children, the proceeds of this Charity Ball benefit

Massachusetts Association for Retarded Children,
Saint Coletta School,
Cardinal Cushing Charity Fund,
Ledgewood School for Jewish Children,
Crippled Children at Lakeville Hospital,
Massachusetts Hospital School for Crippled Children and
the Scholarship Fund for Deserving Youth.

OLD GUARD OF THE CITY OF NEW YORK — 1826

Member of Centennial Legion of Historic Military Commands

143rd ANNIVERSARY BALL

Saturday, 25 January 1969

On Friday, 24 January 1969, a party of about 175 members, their ladies and guests boarded the A&HAC Special Train for a weekend in New York City primarily to attend the Old Guard Ball at the Commodore Hotel on Saturday night. It was a very relaxing ride. By the way, when did you last ride on a train?

Arrangements included a night club, dinners and parties in addition to the splendid time on Saturday night when Captain

Elias led about 80 uniformed members of the Company in the Grand Military March.

The Lieutenants and the Sergeants rendered invaluable services in attending to the wants of all those fortunate enough to be on the trip. The Sergeants literally 'walked to NYC' on the train.

Roster of members attending with their Ladies and Guests:

CPT NICHOLAS T. ELIAS, *Captain Commanding*

CDR James A. Lamphier
LT James E. Clair
COL Frederick A. York, Jr., P.C.
CPT Ralph J. DeStefano, P.C.
LT Robert L. Marr
LT J. Barry Driscoll
SGT John L. Dwyer
LT Albin Baranowski
COL Charles Tinkham
LCDR Harry Carlson
LT Vincent Damiano
LT Z. Robert Surabian
SGT Robert Tennant
CWO Charles Ross
SGT Louis DiGiacomo
CWO Anthony Losordo
SGT Joseph Walsh
LCDR Thomas L. O'Hara, Jr.
LT Daniel Moriarty
SGT Richard Duca
COL Elwin N. Nesmith
LTC James R. Lowell
CPT Robert Emens
Franklin Connors
Ernest Zangrilli
Frederick Williams
Anthony Zeolla
Michael Solimando
Anthony LaRusso
Leo Pfeiffer
Frank LaBollita
Donald Greene
Finis Swinford
James Sheridan, Jr.
LT Gerald Johnson
SGT Robert D. Murphy
LT John Cremens
MAJ Francis T. DeStefano
LTC Charles Turner
SGT Hjalmar Anderson
SGT Larry Antonelli
CPT Herbert Adams
CPT Frederick A. York, III
BG James A. Lynch, Sr.
SGT Albert Dragone
CPT Leo E. Bourdon
SGT Peter D'Orsi
COL Anthony Basile
SGT Thomas Dooley
SGT Charles Stasey
LT Francis B. Dorn
LT Gordon Pettengill
SGT Ernest Montilio
LT Thomas Donlan
CPT William Brady
SGT Mario Misci
SGT William F. DiPesa
Paul Mullen
Frederick Meagher, Sr.
George Zeolla
Edward Hickey
James T. Kennedy
John Henry
Harvey Morrison
David White
Francis Marr
James McAllister
William Tregoning

26th (YANKEE) INFANTRY DIVISION ARTILLERY ANNUAL REDLEG BALL

Saturday, 1 February 1969

The Captain and his lady were head table guests at this annual affair which was held in the Company's Armory in Faneuil Hall. There was a reception at 1900 hours and a very fine dinner was served at 2000 hours followed by dancing until midnight.

In the name of the A&HAC, the Captain welcomed the officers and members of the Artillery to our Armory. Once again, this was a colorful and outstanding party and everyone present had an enjoyable evening.

DAUGHTERS OF THE AMERICAN REVOLUTION WREATH LAYING CEREMONIES — BOSTON PUBLIC GARDENS

Monday, 17 February 1969

This was the Annual Wreath Placing Ceremony of the DAR Honoring General and President George Washington at the Equestrian Statue in the Boston Public Gardens.

Captain Elias was not able to attend, due to ceremonies at the State House. LT James E. Clair represented the Company. The A&HAC is not usually represented at this ceremony because of the conflict of time and place. However, it is hoped that in the future the necessary arrangements may be made so that the Company can be represented.

THE NATIONAL GUARD ASSOCIATION OF MASSACHUSETTS ANNUAL CONVENTION BANQUET

Saturday, 15 March 1969

The Captain and the First Lieutenant attended this banquet of the National Guard Association of Massachusetts which was held at the White House Motel in Chicopee, Massachusetts. Both of our officers were head table guests of the Association and were introduced by the presiding officer. This banquet concluded the Annual Convention of the Association.

ROTC REVIEW — BOSTON UNIVERSITY COMMONWEALTH ARMORY

Thursday, 17 March 1969

First Lieutenant James E. Clair represented the Company at this Annual Review of the ROTC of Boston University which was held at Commonwealth Armory in the afternoon.

The Ancient and Honorable Artillery Company of Massachusetts Awards honoring the Junior and Sophomore Cadets "adjudged outstanding in close order drill" were presented by LT Clair to Cadet First Sergeant Robert G. Pope and Cadet Sergeant Carl T. Sahlin, respectively.

PUTNAM PHALANX — 1858

Member of Centennial Legion of Historic Military Commands

111th ANNIVERSARY BALL

Saturday, 22 March 1969

The Captain and First Lieutenant represented the Company at this celebration which was held at the Irish-American Club in Glastonbury, Connecticut. Major Salvatore M. Giliberto, Commandant of the Putnam Phalanx, welcomed the guests and was pleased that the A&HAC was represented on this occasion. It was a very fine evening.

It seems worthy of note to mention that liquor could not be purchased at the Irish-American Club and that liquor stores in Connecticut close at 2000 hours. Each guest, however, had received timely notice of these conditions for their own information and guidance.

LANTERN HANGING CEREMONY AT OLD NORTH CHURCH

Friday, 18 April 1969

This was a patriotic observance at Christ Church (The Old North Church) commemorating the 194th Anniversary of the displaying of the lanterns from the steeple. The prayer was offered by Rev. Harold T. Handley, Chaplain of the Lexington Minute Men. Special music was furnished by the Old North Singers. The welcome was given by the Rev. Howard P. Kellett, Vicar, Old North Church. The address was delivered by the Rev. Charles Russell Peck, Vicar Emeritus of the Old North Church. He spoke of the difficulties of the Tories during the days of the Revolution when feelings ran high. During the

singing of "America", the lanterns were carried into the tower by Master James L. Reynolds, age 9, fourth generation grandson of Paul Revere.

Roster of members attending:

CPT NICHOLAS T. ELIAS, *Captain Commanding*

LT James E. Clair	CPT Joseph S. Zareiko
CDR James A. Lamphier	LT Calvin W. Clayton
COL Frederick A. York, Jr., P.C.	COL Edward A. Spry
BG Lawrence F. Carew	SGT Edward Zullo
MG Joseph M. Ambrose	SGT Frederick A. Meagher, Jr.
LT Joseph A. Milano	COL Lewis W. Whittemore
LT Neil R. Callahan	Francis Chapman

THE MASSACHUSETTS MILITARY ACADEMY ANNUAL MILITARY BALL

Friday, 18 April 1969

The Massachusetts Military Academy held their annual ball at the Sheraton-Plaza Hotel. The Company later on were guests of the cadets and a number of the men who were in attendance at the Old North Church ceremony continued on to the Sheraton Plaza to participate in the Ball, among them Captain and Mrs. Nicholas T. Elias.

PATRIOTS' DAY EXERCISES — CONCORD PARADE

Saturday, 19 April 1969

The Company participated in the ceremonies at Concord. The weather was threatening, but the rain held off until the Company had just finished the march. Then there was real heavy rain.

Roster of members participating:

CPT NICHOLAS T. ELIAS, *Captain Commanding*

LT James E. Clair	SGT Charles D. Began
BG Lawrence F. Carew	SGT William F. McCarty
COL Edward A. Spry	CPT Joseph S. Zareiko
LT Neil R. Callahan	Gage Bailey
SGT John K. Williamson	LT Calvin W. Clayton
LT Francis R. Spellman	LT Edward J. Keelan

(Concord Roster — concluded)

SGT Homer M. Shellenberger
SGT Martin J. Healy
SGT Frederick A. Meagher, Jr.
CDR Thomas L. O'Hara
LT G. Parker Wahn
LT Robert L. Marr
COL Lewis W. Whittemore
Frank Marr
Francis Chapman

PATRIOTS' DAY EXERCISES — BOSTON PARADE

Monday, 21 April 1969

The Company participated in the annual Patriot's Day Celebration by the City of Boston. The flag was raised on Faneuil Hall while the marchers stood at 'Present Arms' in Dock Square. The parade route was reversed from previous years, halting first at King's Chapel Burying Ground to decorate the grave of William Dawes, Jr., and then halting at Old Granary Burying Ground to decorate the grave of Paul Revere. The weather was ideal for marching.

Roster of members parading:

CPT NICHOLAS T. ELIAS, *Captain Commanding*

LT James E. Clair
CDR James A. Lamphier
BG Lawrence F. Carew
BG I. Jerome O'Connor, P.C.
CDR Ralph J. DeStefano, P.C.
LT Joseph A. Milano
LT Thomas J. Legere
LT Neil R. Callahan
SGT John P. Polcari, Jr.
SGT John K. Williamson
SGT Peter D'Orsi
SGT Richard Duca
SGT Anthony Zeolla
LT Francis R. Spellman
SGT Homer Shellenberger
SGT Martin J. Healy
LCDR Thomas L. O'Hara
LT G. Parker Wahn
SGT Charles D. Began
SGT Robert D. Murphy
CPT Joseph S. Zareiko
COL Edward A. Spry
CPT Robert Emens
Francis Chapman
LT Robert L. Marr
SGT James Bayley
William L. Tregoning
LT Gerald Johnson
SGT Edward A. Zullo
James N. Brown
LT Joseph G. Macquarrie
LT Calvin W. Clayton
LT George S. Peznola
COL Lewis W. Whittemore

PATRIOTS' DAY EXERCISES — LEXINGTON PARADE

Monday, 21 April 1969

The Company participated in the Lexington Patriots' Day Parade at 2:00 P.M. Weather was ideal for marching. As a change this year, SGT Ernest Antoni employed drummers to set the beat for the Company while marching as for several years the Company was between a Minute Man Band with a slow beat and a Pipe Band with a fast beat. The experiment proved to be successful.

Roster of members parading:

CPT NICHOLAS T. ELIAS, *Captain Commanding*

LT James E. Clair
CDR James Lamphier
BG Lawrence F. Carew
COL Walter T. Anzoni, P.C.
CDR Ralph J. DeStefano, P.C.
LT Joseph A. Milano
LT Thomas J. Legere
LT Alfred S. Cavaretta
LT Neil R. Callahan
SGT John P. Polcari, Jr.
SGT John K. Williamson
SGT Peter D'Orsi
SGT Richard Duca
SGT Anthony Zeolla
LT Francis R. Spellman
SGT Homer Shellenberger
SGT Martin J. Healy
LCDR Thomas L. O'Hara
LT G. Parker Wahn
SGT Charles D. Began
SGT John F. Kinnaly
SGT Robert D. Murphy
COL Lewis W. Whittemore
CPT Joseph S. Zareiko
CPT Robert F. Emens
LT George Peznola
LT Calvin W. Clayton
LT Robert L. Marr
Gage Bailey
Francis Marr
John Henry
LTC Elwin M. Nesmith
James N. Brown
MAJ Leo E. Bourdon, Jr.
SGT Ernest N. Antoni
Mariano Bernardini
Eugene Brooks
LT Joseph G. Macquarrie
MAJ Richard Walsh
MG Joseph M. Ambrose
BG William T. Burgoyne
SGT Edward A. Zullo
LCDR Norman Stafford
SGT John O'Donnell

ROTC REVIEW — BOSTON COLLEGE

Wednesday, 30 April 1969

The Captain and MAJ James Lynch attended the Review and participated in the awarding of Medals at Boston College ROTC.

The selection of the recipients of the awards is made by the Military Staff at Boston College. Here is an extract from the letter of notification received this year.

"Cadet James L. Cadigan, Jr., a senior, for loyalty and devotion to the Boston College Reserve Officers' Training Corps.

Cadet John P. Dunphy, a junior, for loyalty and devotion to the Boston College Reserve Officers' Training Corps.

Cadet Cadigan is extremely active in the ROTC. He participates in the Drill Team, the Counterguerrilla Unit and the Cadet Officers' Club. Within the cadet brigade he has demonstrated leadership and devotion and has been promoted through the ranks to the grade of Cadet Major. He now holds the position of Brigade Operations Officer and devotes many extra hours to his duties to insure the success of brigade activities. He has continually ranked high in the ROTC and has been designated a Distinguished Military Student. He will be offered a Regular Army Commission in the Armor.

Cadet Dunphy is a strong performer in the ROTC and has devoted many extra hours to the Boston College Rifle Team. He has been promoted to the rank of Platoon Sergeant and has always performed his duties in an outstanding manner."

THE LEXINGTON MINUTE MEN — 1775

Member of Centennial Legion of Historic Military Commands

194th ANNIVERSARY BALL

Saturday, 3 May 1969

Captain Elias was pleased to represent the A&HAC and with Mrs. Elias to be guests of the Lexington Minute Men at this Annual Military Ball. It was held at the Lexington Armory and provided an enjoyable and long to be remembered evening. The Lexington Minute Men are always gracious hosts.

ROTC REVIEW — COLLEGE OF THE HOLY CROSS FITTON FIELD, WORCESTER

Wednesday, 14 May 1969

The Captain designated the Chief of Staff, COL Frederick A. York, Jr., Past Commander to represent the Company and to make the presentations of the A&HAC Awards at the President's Annual Review of the Holy Cross Navy and Air Force ROTC Units. He was accompanied by LT Joseph A. Milano, Quartermaster.

COL York, an alumnus of Holy Cross, took pleasure in presenting the Ancient and Honorable Artillery Company trophies to Midshipman Fourth Class Michael J. Sise, the Most Outstanding Freshman Midshipman, and Midshipman Michael P. Greene (now 2nd Lieutenant U. S. Marine Corps), for the Highest Standing in Marine Science.

CAPTAIN'S DINNER STATE SUITE OF THE SHERATON-PLAZA HOTEL

Sunday, 1 June 1969

Following tradition, Governor Francis W. Sargent hosted this farewell party for Captain Elias and invited the Commissioned Officers, Past Commanders and a few special guests. Since business of the Commonwealth precluded the Governor from attending, he had designated his Chief Military Aide, MG Timothy J. Regan, Jr., to represent him and to preside at the dinner.

There were no formal speeches except as concerned the Captain. Here are the remarks of Captain Elias:

Reverend clergy, General Regan, officers, Past Commanders, comrades and our distinguished guest from Greece. This is approximately 20 hours before I surrender command of this great and historic Company. I shall be saddened for many reasons but ever grateful for many others.

As I look back at all the years it took me to be elected your Captain, I am proud and happy because you placed your confidence in me and elevaed me to this distinguished position. I shall have many fond memories, especially of this past year. The support accorded to me by each member of the Company was outstanding and without this support I would not be here tonight. Gentlemen, I thank you one and all.

In behalf of the A&HAC I extend thanks to our Governor and Commander-in-Chief for this wonderful dinner.

THE SEVEN REGULAR TOASTS AT THE 331st FFDTD BANQUET

The First Regular Toast

THE PRESIDENT OF THE UNITED STATES

The Second Regular Toast

A majestic country whose amplitude no eye can measure, whose beauty no imagination can picture, whose hospitality no one can surpass —

THE COUNTRY OF GREECE

The Third Regular Toast

Founded and dedicated to the individual rights of mankind; built on the courage, wisdom and collective strength of immigrants, a nation that keeps the peace; powerful and alert so that all peace loving countries will have its undivided support —

THE UNITED STATES OF AMERICA

The Fourth Regular Toast

Hail to our Commonwealth. Her heroes, heaven born band, enjoy the peace their valor won. Let independence be our boast until its altars reach the sky —

THE COMMONWEALTH OF MASSACHUSETTS

The Fifth Regular Toast

August Athens is ancient of days, grand in soul, glimmering with dreams, first in the race that won and led to Glory's goals —

THE CITY OF ATHENS

The Sixth Regular Toast

Venerable in age, youthful in purpose, rugged in integrity, cordial in relationship is the Mother Company of the A&HAC —

THE HONOURABLE ARTILLERY COMPANY OF LONDON

The Seventh Regular Toast

Revered Boston is old in history, young in ideas, proud of her past and confident of her future. We extol her beauty, envy her hospitality and keep her traditions. She is the 'City we call Home' —

THE CITY OF BOSTON

Ancient and Honorable Artillery Company of Massachusetts

1638 1969

Miscellany of Special Interest

IN MEMORIAM

LIEUTENANT COLONEL JOHN C. BRINK

Born 18 September 1889

Died 4 March 1969

Enrolled 31 August 1931

Served as

First Sergeant of Artillery 1935-1936
Second Lieutenant 1942-1943
First Lieutenant 1944-1945
Captain Commanding 1947-1948

Lieutenant Colonel John C. Brink was born in Sweden. He came to this Country at an early age and was educated in Boston graduating from Mechanics Art High School and Wentworth Institute. He later established his home in Newton. Massachusetts.

He became President and owner of the C. I. Brink Outdoor Advertising Company. He was credited with being a pioneer in the development of the neon sign and the first to introduce it in this country.

His activities were not limited to the area of the neon sign but extended to all types of outdoor advertising. Billboards and painted signs with the familiar C. I. Brink Signature were in evidence on the highways and byways of this area.

He was active in many fields. President of Massachusetts Metal Products Inc., a director of the Haymarket Cooperative Bank, President of the Luncheon Club of Boston, and a member of the Engineers Club, the Hotel and Restaurant Association, the Bostonian Society and Boston Chamber of Commerce.

During WW I he was purchasing agent for the Philadelphia Naval Shipyard. During WW II he was decorated for the production of destroyer parts.

Lieutenant Colonel John C. Brink was the 238th Captain Commanding of this Company. A member for 38 years he served with credit to himself and maintained at all times the great traditions of the Company. His Fall Field Day Tour of Duty to St. John, New Brunswick proved most enjoyable and significant in cementing friendship with our neighbors to the north. He was indeed a loyal and dedicated member. We shall miss his genial personality and wise counsel.

Be it resolved that a copy of this report be spread upon the records and a copy thereof be forwarded to his widow, Mrs. Frances Brink.

Respectfully submitted,
BG I. Jerome O'Connor, P.C., Chairman
COL Augustus J. Migell, P.C.
MG Reginald A. Maurer, P.C.

THE CENTENNIAL LEGION OF HISTORIC MILITARY COMMANDS

1638 ANCIENT & HONORABLE ARTY. CO. OF MASS.
1680 1st VIRGINIA INF. REGT.
(176th Inf. VaARNG)
1728 1st CORPS OF CADETS
(220th Inf. MassARNG)
1736 GEORGIA HUSSARS (178 AAA Det GaARNG)
1739 1st CONNECTICUT REGT.
(169th Inf. ConnARNG)
1741 NEWPORT ARTILLERY COMPANY RIM
1747 VETERAN CORPS 1st REGT. INF. NGP
1747 VETERAN GUARD 3rd REGT. INF. NGP
1771 1st CO., GOVERNOR'S FOOT GUARD
1774 5th MARYLAND INF (175th Inf. MdARNG)
1774 KENTISH GUARDS RIM
1775 LEXINGTON MINUTE MEN
1775 2nd CO., GOVERNOR'S FOOT GUARD
1775 UNITED TRAIN OF ARTY. VETERANS ASSN.
1776 AMERICAN RIFLES ASSN.
(198 Arty., DelARNG)
1776 BRISTOL TRAIN OF ARTILLERY RIM
1777 ARTILLERY CORPS., WASHINGTON GRAYS
1778 1st CO., GOVERNOR'S HORSE GUARD
1784 VETERAN ASSN. OF 8th REGT.
(Washington Grays)
1785 2nd CORPS OF CADETS
102 Arty., MassARNG)
1786 CHATHAM ARTILLERY
1787 FUSILIER VETERAN CORPS
1789 RICHMOND LIGHT INF. BLUES
(183 Armor Div. VaARNG)
1790 VETERAN CORPS OF ARTY., STATE OF N.Y.
1790 CRANSTON BLUES, RIM
1792 WASHINGTON INFANTRY OF PITTSBURGH
1793 FAYETTEVILLE INDEPENDENT LIGHT INFANTRY
1806 SEVENTH REGIMENT (1st BG 107 Inf., NYARNG)
1807 WASHINGTON LIGHT INF. OF CHARLESTON
1808 2nd CO., GOVERNOR'S HORSE GUARD
1808 REPUBLICAN BLUES
(110 Comb. Area Sig. Bn. GaARNG)
1808 UTICA CITIZENS CORPS VETERANS ASSN.

1809 WASHINGTON GRAYS
(4th Rkt. Bn 258 Arty. NYARNG)
1812 SUMTER GUARDS
1813 STATE FENCIBLES INFANTRY
1816 NEW HAVEN GRAYS
(1st BG 102d Inf ConnARNG)
1818 1st LIGHT INFANTRY REGIMENT RIM
1819 OLD GUARD STATE FENCIBLES
1826 OLD GUARD OF THE CITY OF NEW YORK
1836 NATIONAL LANCERS
1840 OLD GUARD, INF. CORPS OF NATL. GUARDS
1842 IRISH JASPER GREENS
(110 Comb Area Sig Bn GaARNG)
1844 GERMAN VOLUNTEERS
(230 Armd. FA Bn GaARNG)
1846 RICHMOND LIGHT INF. GRAYS
(1st BG 176 Inf. VaARNG)
1854 ARMOSKEAG VETERANS
1855 LAWRENCE LIGHT GUARD
(101 Eng Bn, Inf Div MassARNG)
1856 DANVILLE GRAYS
(1st How Bn 246 Arty VaARNG)
1856 OLD GUARD, CITY OF PHILADELPHIA
1857 OLD GUARD, GATE CITY GUARD
1858 PUTNAM PHALANX
1859 VETERANS OF THE SEVENTH REGIMENT NYNG
1859 RICHMOND HOWITZERS
(2nd How Bn 111 Arty VaARNG)
1860 DEFENDAM ASSOCIATION
1860 1st VOLUNTEER REGIMENT OF GEORGIA
1861 1st REGIMENT CONNECTICUT VOLUNTEER CAVALRY
1866 2nd CORPS OF CADETS VETERAN ASSN.
1869 1st LIGHT INFANTRY VETERANS ASSN.
1869 VETERAN ASSN., OF THE 71st REGIMENT, NYNG
1874 VETERAN ASSN., 13th REGIMENT, NYNG
1876 VETERAN ASSN., 1st CORPS OF CADETS
1876 WORCESTER CONTINENTALS
1883 VETERAN ASSN., 12th REGIMENT, NYNG
1887 MORRIS GUARDS
1888 VETERAN CORPS, 5th REGT., INFANTRY, MdNG
1890 ESSEX TROOP
1907 VARNUM CONTINENTALS

THE VAPHIO CUPS

These cups, thought by archaeologists to be the work of Cretan artists of the XV century B.C., were found in 1889, in an antique vaulted tomb, near the Vaphio village, in Laconia, hence their name.

The eminent American archaeologist Stillman has stated that these two objects were originally made to be counterparts. In fact the animation of the motif on the first cup seems to be in conscient opposition with the peaceful atmosphere characteristic of the second cup, thus proving the mastership already reached by the artists of that time.

The copies presented here are faithful reproductions of originals belonging to the National Archaeological Museum of Athens.

A GESTURE OF GOODWILL

While the Company was in Athens, Greece on the occasion of the 331st FFDTD, there was a tragic train wreck in nearby Corinth in which 34 persons lost their lives and some 103 were injured. A small group of our members, moved by compassion, started a collection of funds from the members of the Company for the relief of the victims and their families. The result was that on the night of the banquet, 7 October, a presentation of the funds was made to Emmanuel Vovolinis, Minister to the Prime Minister who later presented to Premier George Papadopoulos for the general relief fund of the victims of the train crash a check in the amount of $2,000.00.

The small group of members primarily responsible for this kind gesture were:

LCDR Thomas L. O'Hara, Jr.	GST Joseph J. Walsh
CPT Robert F. McNeil	LT Robert U. Johnsen
LT Gerald E. Johnson	LT Charles W. Mitchell, Jr.

Presentation of Vaphio Cups on June Day 1969
The Captain, LT Pappas, Greek Consul Bilimatsis and COL Papanikolau

The Committee of Six
Johnson, O'Hara, Walsh, McNeil, Mitchell and Johnsen

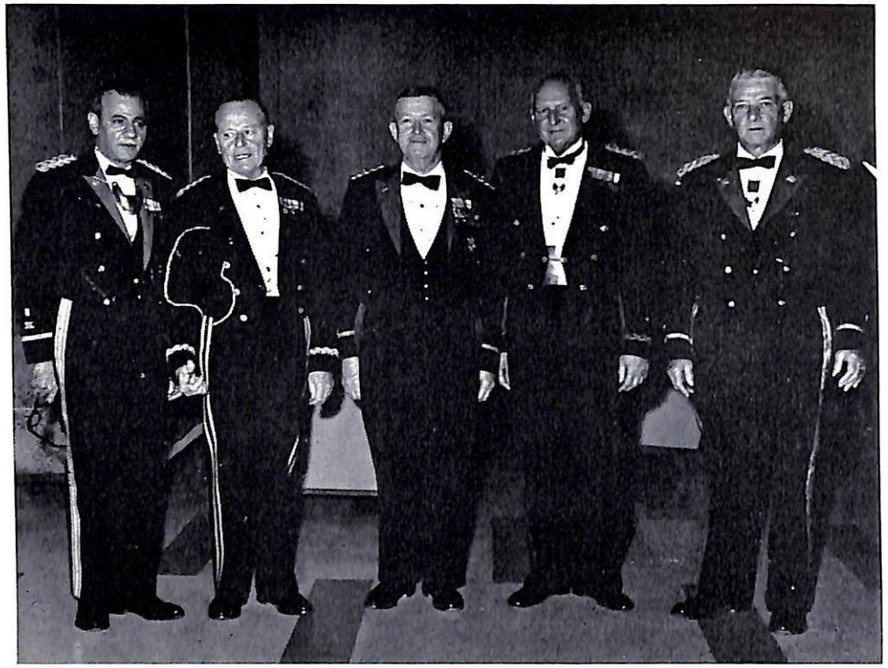

The Captain, Adjutant, First Lieutenant and
Past Commanders Maurer and Graham at the banquet in Athens

His Excellency Chafig Bey Abu Haidar is greeted at dinner in Beirut

Captain Elias receives from BG George Gerge Nofal
a Lebanese Armed Forces Plaque

The Captain makes a presentation to Sheikh El Khoury
while His Excellency Amin Bey Bayhum observes in Beirut

U. S. Ambassador and Mrs. Porter at the reception in Beirut

COL Connolly (second left) and Mrs. Connolly receive the Captain and Staff at their home in Beirut
The Most Reverend Eustace Smith, Bishop of Beirut, is a former resident of Medford, Massachusetts

Mayors of the City of Boston

THE CITY OF BOSTON WAS CHARTERED IN 1822

John Phillips	1822	Augustus P. Martin	1884
Josiah Quincy	1823	Hugh O'Brien	1885
Harrison Gray Otis	1829	Thomas N. Hart	1889
Charles Wells	1832	Nathan Matthews, Jr.	1891
Theodore Lyman, Jr.	1834	Edwin U. Curtis	1895
Samuel T. Armstrong	1836	Josiah Quincy	1896
Samuel A. Eliot	1837	Thomas N. Hart	1900
Jonathan Chapman	1840	Patrick A. Collins	1902
Martin Brimmer	1843	Daniel A. Whelton	1905
Thomas A. Davis	1845	John F. Fitzgerald	1906
Josiah Quincy, Jr.	1846	George A. Hibbard	1908
John P. Bigelow	1849	John F. Fitzgerald	1910
Benjamin Seaver	1852	James M. Curley	1914
Jerome V. C. Smith	1854	Andrew J. Peters	1918
Alexander H. Rice	1856	James M. Curley	1922
Frederic W. Lincoln, Jr.	1858	Malcolm E. Nichols	1926
Joseph M. Wightman	1861	James M. Curley	1930
Frederic W. Lincoln, Jr.	1863	Frederick W. Mansfield	1934
Otis Norcross	1867	Maurice J. Tobin	1938
Nathaniel B. Shurtleff	1868	Maurice J. Tobin	1942
William Gaston	1871	John E. Kerrigan	1945
Henry L. Pierce	1873	James M. Curley	1946
Leonard R. Cutter	1873	John B. Hynes	1947
Samuel C. Cobb	1874	John B. Hynes	1950
Frederick O. Prince	1877	John B. Hynes	1952
Henry L. Pierce	1878	John B. Hynes	1956
Frederick O. Prince	1879	John F. Collins	1960
Samuel A. Green	1882	John F. Collins	1964
Albert Palmer	1883	Kevin H. White	1968

The Governors of the Commonwealth of Massachusetts

Commanders-in-Chief of the A&HAC

	Name	Born	Inaugurated	Died
1	John Hancock	12 JAN 1737	1780	8 OCT 1793
2	James Bowdoin	8 AUG 1727	1785	6 NOV 1790
3	John Hancock	12 JAN 1737	1787	8 OCT 1793
4	Samuel Adams	16 SEP 1722	1794	2 OCT 1803
5	Increase Sumner	27 NOV 1746	1797	7 JUN 1799
6	Caleb Strong	9 JAN 1745	1800	17 NOV 1819
7	James Sullivan	22 APR 1744	1807	10 DEC 1808
8	Christopher Gore	21 SEP 1758	1809	1 MAR 1827
9	Elbridge Gerry	17 JUL 1744	1810	23 NOV 1814
10	Caleb Strong	9 JAN 1745	1812	17 NOV 1819
11	John Brooks	31 MAY 1752	1816	2 MAR 1825
12	William Eustis	10 JUN 1753	1823	6 FEB 1825
13	Levi Lincoln	25 OCT 1782	1825	29 MAY 1868
14	John Davis	13 JAN 1787	1834	19 APR 1854
15	Edward Everett	11 APR 1794	1836	15 JAN 1865
16	Marcus Morton	19 FEB 1784	1840	6 FEB 1864
17	John Davis	13 JAN 1787	1841	19 APR 1854
18	Marcus Morton	19 FEB 1784	1843	6 FEB 1864
19	George Nixon Briggs	13 APR 1796	1844	12 SEP 1861
20	George Sewall Boutwell	28 JAN 1818	1851	27 FEB 1905
21	John H. Clifford	16 JAN 1809	1853	7 JAN 1876
22	Emory Washburn	14 FEB 1800	1854	18 MAR 1877
23	Henry J. Gardner	18 JUN 1819	1855	21 JUL 1892
24	Nathaniel Prentiss Banks	30 JAN 1816	1858	1 SEP 1884
25	John Albion Andrew	31 MAY 1818	1861	30 OCT 1867
26	Alexander Hamilton Bullock	2 MAR 1816	1866	17 JAN 1882
27	William Clafln	6 MAR 1818	1869	5 JAN 1905
28	William Barrett Washburn	31 JAN 1820	1872	5 OCT 1887
29	William Gaston	3 OCT 1820	1875	19 JAN 1894
30	Alexander Hamilton Rice	30 AUG 1818	1876	22 JUL 1895
31	Thomas Talbot	7 SEP 1818	1879	6 OCT 1886
32	John Davis Long	27 OCT 1838	1880	28 AUG 1915
33	Benjamin Franklin Butler	5 NOV 1818	1883	11 JAN 1893
34	George Dexter Robinson	20 JAN 1834	1884	22 FEB 1896
35	Oliver Ames	4 FEB 1831	1887	22 OCT 1895

36	John Quincy Adams Brackett	8 JUN 1842	1890	13 NOV 1918
37	William Eustis Russell	6 JAN 1857	1891	16 JUL 1896
38	Frederick Thomas Greenhalge	19 JUL 1842	1894	5 MAR 1896
39	Roger Wolcott	13 JUL 1847	1897	2 DEC 1900
40	Winthrop Murray Crane	23 APR 1853	1900	2 OCT 1920
41	John Lewis Bates	18 SEP 1859	1903	7 JUN 1946
42	William Lewis Douglas	22 AUG 1845	1905	17 SEP 1924
43	Curtis Guild, Jr.	2 FEB 1860	1906	6 APR 1915
44	Eben Sumner Draper	17 JUN 1858	1909	9 APR 1914
45	Eugene Noble Foss	24 SEP 1858	1911	13 SEP 1939
46	David Ignatius Walsh	11 NOV 1872	1914	11 JUN 1947
47	Samuel Walker McCall	28 FEB 1851	1916	4 NOV 1923
48	Calvin Coolidge	4 JUL 1872	1919	5 JAN 1933
49	Channing H. Cox	28 FEB 1879	1921	
50	Alvin Tufts Fuller	27 FEB 1878	1925	30 APR 1958
51	Frank Gilman Allen	6 OCT 1874	1929	9 OCT 1950
52	Joseph Buell Ely	22 FEB 1881	1931	13 JUN 1956
53	James Michael Curley	20 NOV 1874	1935	12 NOV 1958
54	Charles Francis Hurley	24 NOV 1893	1937	24 MAR 1946
55	Leverett Saltonstall	1 SEP 1892	1939	
56	Maurice J. Tobin	22 MAY 1901	1945	20 JUL 1953
57	Robert Fiske Bradford	15 DEC 1902	1947	
58	Paul Andrew Dever	15 JAN 1903	1949	12 APR 1958
59	Christian Archibald Herter	28 MAR 1895	1953	31 DEC 1966
60	Foster John Furcolo	29 JUL 1911	1957	
61	John Anthony Volpe	8 DEC 1908	1961	
62	Endicott Peabody	15 FEB 1920	1963	
63	John Anthony Volpe	8 DEC 1908	1965	

Presently members of the A&HAC

55	Leverett Saltonstall	Enrolled	31 AUG 1925
57	Robert Fiske Bradford	Enrolled	28 MAY 1945
61 & 63	John Anthony Volpe	Enrolled	11 MAY 1953

NOTE: In accordance with the provisions of a Constitutional Amendment, the term of the Governor is now four years. The election is held in the so-called 'off year'. Governor Volpe was re-elected in 1966 to serve for the first four year term commencing in January 1967. Also, the candidates for Governor and Lieutenant Governor now run as a team, the same as the candidates for President and Vice President of the United States.

Ancient and Honorable Artillery Company of Massachusetts

1638

1969

June Day 1969

331st Anniversary Proceedings

2 June 1969

THREE HUNDRED AND THIRTY-FIRST ANNIVERSARY
OF THE
ANCIENT AND HONORABLE ARTILLERY COMPANY
OF MASSACHUSETTS

1638 1969

THE CATHEDRAL CHURCH OF SAINT PAUL
TREMONT STREET, BOSTON, MASSACHUSETTS

CHURCH SERVICE

MONDAY AFTERNOON, TWO JUNE
ONE THOUSAND NINE HUNDRED AND SIXTY-NINE

CAPTAIN NICHOLAS T. ELIAS
CAPTAIN COMMANDING

Preacher of the Anniversary Sermon
CHAPLAIN (LTC) FRANK J. BAUER
Ancient & Honorable Artilllery Company

Writer of the Anniversary Ode
LIEUTENANT JAMES CALOGERO
PUBLIC INFORMATION OFFICER

ORDER OF SERVICE

SALUTATION TO COLORS

INVOCATION
VERY REV. CHARLES H. BUCK, JR., PH.D., Dean

HALLELUJAH CHORUS 9
(from Judas Maccabaeus) *Handel*
THE MEISTERSINGERS

READING OF THE SCRIPTURE
LIEUTENANT RALPH L. GARRETT

HEAR YE, O ISRAEL (from Elijah) *Mendelssohn*
ALICE FARNSWORTH BOFFETTI

READING OF THE DEATH ROLL *By the Adjutant*

PRAYER
CHAPLAIN BAUER

SOLDIER REST *Scott*
THE MEISTERSINGERS

SERMON
CHAPLAIN BAUER

HYMN TO THE MADONNA *Kremser*
MRS. BOFFETTI AND THE MEISTERSINGERS

ANNIVERSARY ODE
LIEUTENANT CALOGERO

THE STAR SPANGLED BANNER *Key*

BENEDICTION
DEAN BUCK

POSTLUDE — MARCHE CORTEGE
(from The Queen of Sheba) *Gounod*
HARRY E. RODGERS, Organist

READING OF THE DEATH ROLL

Name	Enrolled	Died	Years Served
Lombard, Nathan C.	22 FEB 1943	25 JUL 1968	25
Melanson, LT James W.	14 SEP 1953	1 AUG 1968	15
Hawkins, CPT Burnelle G.	8 SEP 1930	5 AUG 1968	38
Wohrman, Herman J.	16 APR 1945	28 AUG 1968	23
Roberts, LTC Reginald V. V.	12 MAY 1947	21 OCT 1968	21
Friedricks, Theodore	3 MAY 1965	6 NOV 1968	3
Ciampa, SGT Joseph F.	8 MAY 1950	18 NOV 1968	18
Homsey, Anton E.	10 MAY 1954	19 NOV 1968	14
Mathewson, Stephen G.	22 FEB 1946	25 NOV 1968	22
Neal, LTC Carroll W.	13 SEP 1920	6 DEC 1968	48
Reenstierna, Torsten H.	24 MAY 1965	31 DEC 1968	3
Walen, Ernest A.	6 MAY 1963	5 JAN 1969	6
Marr, COL Daniel F.	20 APR 1948	19 JAN 1969	21
Hagerty, CPT William J.	18 FEB 1924	18 FEB 1969	45
Lane, LTC John F.	4 SEP 1956	27 FEB 1969	13
Arbuckle, SGT George W.	21 APR 1952	3 MAR 1969	17
Brink, COL John C., P.C.	31 AUG 1931	4 MAR 1969	38
Horgan, Joseph D.	16 MAY 1966	14 MAR 1969	3
Keith, CPT Hazen G.	14 SEP 1942	12 APR 1969	27
Boynton, Arthur E.	5 APR 1954	17 APR 1969	15
Pullman, CPT John M.	6 APR 1936	27 APR 1969	33

On Fame's eternal camping ground
Their silent tents are spread,
And Glory guards with solemn round
The bivouac of the dead.

SERMON

FOR

THE 331ST MEMORIAL SERVICE OF THE
ANCIENT AND HONORABLE ARTILLERY COMPANY

at

The Cathedral Church of Saint Paul
Boston

2 June 1969

Chaplain (LTC) Frank J. Bauer

"THE LUNAR AGE"

Surely if any attempt at all is made to relate the sermon at this annual June Day Service to the most important and most significant event in the twelve months since last June Day, its subject must be our entrance into the Lunar Age. Our entrance into the Lunar Age came during the Christmas season last year, and it came so fast and found "The Talk of the Town" editor of THE NEW YORKER magazine so unprepared that he had to confess, after Apollo 8's fantastic mission to moon orbit and back again, to "some failure of private response." Things have really moved since Worcester-born and Massachusetts-educated Robert Goddard fired the first rocket to a height of 2,000 feet in 1930, and since Alan Shepard became the first American to be launched into space in 1961. It all does seem to be going too quickly for us to incorporate into our everyday thinking. Why, even Astronaut Borman, coming around the side of his house at Houston, Texas, and seeing the moon low in the early evening sky, said, "You know, for a moment I just couldn't believe I'd been there." Likewise THE NEW YORK TIMES, in an editorial hailing this "superlative feat of human history" concluded, at the end, that everybody was too close to our entrance into the Lunar Age to get a good grab on it.

But some impressions are beginning to take shape and find a place in our consciousness. And the first is one we Americans haven't had for quite some time, and that's a sense of elation and of pride. We hear from a lot of sources today that the world, and especially the United States of America, are going to the dogs. Maybe so. But if we are, then we've been at it for a long time, and we're not there yet. Besides, there are those brave and dedicated men to think about. Who doesn't thrill to

see those adventurous trios entering the capsule with their impressive manliness and intelligence and courage, and behind them a marvelous team effort of thousands of brilliant experts, the greatest task force ever assembled for a peaceful purpose: 20,000 contractors and 300,000 engineers, technicians and workers, in addition to a globe-full of the right kinds of people who wish them well. For us Americans and for the American establishment, if you please, our triumphal entry into the Lunar Age was a particularly welcome Christmas gift in the midst of disruption and despond, of doubt, dissent, and discontent.

On our TV screens we had watched in horror as Martin Luther King lay dead on a Memphis balcony and as an assassin's bullet pierced Robert Kennedy's brain in Los Angeles. United States prestige declined abroad, and our nation's self-confidence sank to a nadir of despair. The cruel and inconclusive war in Vietnam forced Lyndon Johnson to renounce another term as President, and even so puny a state as North Korea showed it could humiliate the United States by pirating the intelligence ship Pueblo on international waters. Then, too, nearly everywhere, black citizens in America began to demand the right to run their own communities, their own welfare programs, their own schools. And on the campuses, groups of radical students sought nothing less than the destruction of our colleges and universities. For us Americans, this earth may seem close to the description Sir Richard Burton made of it in 1880, "A ruined world, a globe burned out, a corpse upon the road of night." We need something to direct our gaze up into the heavens, something to re-assure us of the worth and dignity of man, of many people together doing the right thing with hearts and hands joined in a good cause.

And that came from Astronaut Frank Borman — from moon orbit — on Christmas Eve. And it wasn't so much when he opened a Bible and read some Scripture, although what a Santa Claus he turned out to be for organized religion as he, the prime representative of modern science and pragmatic technology, which often seem to push God out of the picture and reduce the Bible to fable, chose to read ten verses of Genesis, chapter one, the story of creation, a story much less acceptable to sophisticates than the story of the birth of God's own Son and our only Saviour at Bethlehem! But it was something Borman said in closing that is most relevant to our thoughts today: "God bless all of you on the good earth."

". . . the *good* earth." All is not bad, and everyone is not foul. And isn't that truth in evidence right here in this Cathedral Church of Saint Paul in Boston on this first Monday in June? It is an illustrious company assembled within these walls, and, if our organizations serve no other purpose — the Ancient and Honorable Artillery Company of Massachusetts and all the other military units who march with us —, certainly they serve well in bringing men of good will together and sending them as ambassadors of good will all over the world. Captain Commanding Nicholas T. Elias took us Ancients on a marvelous Fall Field Day Tour of Duty back to the birthplace of democracy in Athens, Greece, and back to the birthplace of his fathers in the Biblical land of Lebanon. And the stirring memories we have of the warm responses of the people of those countries and the pleasant recollections of his year in office are a fitting tribute to the excellence of his administration. Captain Elias, "Well done!" Yes, to all of you for your dedication to country as evidenced by the uniforms you're wearing, for your devotion to God as indicated by your presence here, and for your continuing concern for your fellowman as proven by your involvement with and your participation in helpful programs and worthy projects — to all of you, "Well done!" Our world, seen from the moon, looks small and blue and cold. But the spirit of man, which has put him there, has grown in stature and experienced a new birth of hope, for now, in Poet Archibald MacLeish's words, we "see ourselves as riders on the earth together, brothers on that bright loveliness in the eternal cold — brothers who know now they are truly brothers."

Ten years ago, in 1959, there was a book on the best-seller list, a novel about contemporary Washington politics and politicians, "Advise and Consent" written by veteran news reporter Allen Drury. That was back in the happy and quiet Eisenhower days. But Allen Drury seemed to sense that America was in for a fall, about to be clobbered with a tremendous blow, and so he ended his novel — ten years ago — with a description of the confusion, shame, and depression that descended upon our Capital City, our leaders in government, and all the people of our land when the announcement was made on Moscow radio that Russian astronauts had landed on the moon and established a base equipped to repel any capitalist imperialist invader. Then, in this novel by Allen Drury, the United States Senate convened, and the senior Senator from Illinois, attempting some recovery from such a staggering scientific and national defeat, rose to speak.

"Mr. President," he said slowly, "I see . . . all around us the great symbols of our heritage and our purpose and our future. And I ask myself, and I put to you these questions: Are a few words from the moon sufficient to erase all we have stood for and all we are? Should we who have done so much, and have so much, and have yet before us such great tasks for ourselves and for all mankind, be struck dumb and paralyzed because we have been temporarily bested in our continuing contest with the Soviet Union? Does this suddenly cancel everything that America is? Mr. President," he said quietly, "I cannot believe it. I know not how others feel, but I know how I feel. There are certain things in this life that are still valid, and will always be. There are ways of dealing with other people which are just and honest and honorable and decent; and these have not changed. There are standards of character and of integrity which honorable men, while they may not always achieve them, at least have before them for their goal; and these have not changed. There is human good will and loving-kindness and tolerance toward one's fellow man in all his shortcomings, whatever they may be and bearing in mind one's own; and these have not been changed. There is a great nation and a great people and a great mission of liberty and freedom and justice for all, coming out of the past and moving on gloriously into the future, insofar as God helps us to achieve it; and neither have these been changed. Nothing of the essentials of the human heart, of the human character, or the human story as good men see it has been changed. Senators, I commend to you your country: a very great nation, which has a job to do. Let us get on with it!"

It certainly does not appear that we'll be dealt the blow of having the Russians beat us to the moon. But we are reeling from another one, the realization that while we've been able to conquer space, we have not been able — as yet — to solve our domestic problems and to live in peace with all our fellowmen. So the real challenge and the urgent summons in that imaginary Senator's speech in Allen Drury's novel still stands, and our triumph in the race to the moon gives us the highest hope for the future. We are a great nation and a great people, and we have a great mission of liberty and freedom and justice for all. My fellow Americans, "I commend to you your country: a very great nation, which has a job to do. Let us get on with it!"

ANNIVERSARY ODE

BY LT JAMES CALOGERO

Praise, ye poets, in passionate lines, Mitylene, Rhodes and its glories.
Bacchus's Thebes, or Delphi, the haunt of Apollo.
Write away your lives exalting great Ephesus or Corinth
Celebrating Argos, Mycenae, or time-worn Spartan Hills.

I say, the low lush fields of Larissa are forgotten,
Leave Zeus and Athena resting on mothy, unread scrolls;
I sing not the praise of Poseidon or Ares,
And disdain such odes written on the urns of Greece.

Sing not, I say, of 3000 years before,
Sing to men of an American sun!
The Ancient and Honorable Artillery Company of Massachusetts —
Age three hundred, thirty and one.

No, I'll heed not the praise of mythological men,
But of 600 men, red blooded and true,
In years of international strife and peril,
A most valiant and dedicated crew.

To Nick Elias, we say hail and farewell and well-done,
A prayerful toast to his successor for year number 332,
Marching in the footsteps of captains past,
etched in the sands of time,
Leading to that goal of honor and distinction,
the byword of the Ancients.

No easy task it is, mark it, to follow in the direction,
Charted by captains, their names ringing like clarion calls:
Kingston, Riley, Carlson, York and DeStefano,
Maurer, Murphy, Migell, Anzoni, and O'Connor.

Volpe, Curry, Roberts, Bunker and Dillon,
Rauscher, Brink, Hudson and General Kane,
Who will forget Cols. Wilson, Carty, McLeod, Graham and Turain?
Performing the Labors of Hercules in the field of today.
Brothers, I tell you I care not for hearsay accounts
Of gods of a distant Olympian station,
May our own achievements of the forthcoming year,
Add to our company's glorious reputation.

OFFICERS ELECTED AT THE DRUM HEAD ELECTION JUNE DAY 1969

Captain
CPT CALVIN W. CLAYTON of Newton

First Lieutenant
LT EDWARD J. KEELAN of Dedham

Second Lieutenant
CPT JOSEPH S. ZAREIKO of Dover

Quartermaster
LT JOSEPH A. MILANO of Medford

Paymaster
LT JOSEPH F. KREAS of Natick

Commissary
CPT LEO E. BOURDON of Lynn

Assistant Paymaster
MAJ JAMES A. LYNCH, JR. of Melrose

Personnel Adjutant
LT RALPH L. GARRETT of Newton

First Sgt. of Infantry
LT JOHN CREMENS of Cambridge

Second Sgt. of Infantry
SGT SIDNEY HOFFMAN, JR. of Watertown

Third Sgt. of Infantry
SGT WILLIAM G. VERROCHI of Dorchester

Fourth Sgt. of Infantry
SGT WILLIAM E. TAYLOR of Roslindale

Fifth Sgt. of Infantry
SGT FRED R. CEFALO of Salem

Sixth Sgt. of Infantry
SGT HENRY J. CURTIS of Quincy

First Sgt. of Artillery
SGT FRANK J. CONNORS of Quincy

Second Sgt. of Artillery
CDR HERBERT TONRY of Hampton Falls, N. H.

Third Sgt. of Artillery
SGT MICHAEL J. VERROCHI of Hingham

Fourth Sgt. of Artillery
SGT JOSEPH N. VERROCHI of Hingham

Fifth Sgt. of Artillery
SGT MATTHEW H. CAVALLINI of Marshfield

Sixth Sgt. of Artillery
SGT WILLIAM G. KARCHENES of Woburn

COMMISSIONING THE NEW OFFICERS

REMARKS OF CAPTAIN ELIAS ON RESIGNING HIS COMMISSION

Your Excellency, I report to resign my commission. It has been a privilege and an honor for me to have the opportunity to serve you and this Historic Company.

REPLY OF GOVERNOR SARGENT

Captain Elias, it is with reluctance that I accept your resignation as Captain Commanding of the Ancient and Honorable Artillery Company. On behalf of the citizens of Massachusetts, I wish in their name to congratulate you for a job very well done. Best wishes, Captain.

REMARKS OF GOVERNOR SARGENT ON COMMISSIONING CAPTAIN-ELECT CLAYTON

Captain Commanding Calvin W. Clayton, I present you with your commission as Captain Commanding of the Ancient and Honorable Artillery Company of Massachusetts. I wish you a good and successful year of service to the Commonwealth and to the Company which you now have the honor to command. one of the finest companies in the United States. My very best wishes.

(Continued on Page 97)

ΔΗΜΟΣ ΑΘΗΝΑΙΩΝ

ΤΙΜΗΤΙΚΟΝ ΔΙΠΛΩΜΑ

Η ΠΟΛΙΣ ΤΩΝ ΑΘΗΝΩΝ ΠΑΤΡΙΣ ΤΟΥ ΣΥΓΧΡΟΝΟΥ ΠΟΛΙΤΙΣΜΟΥ Η ΤΟΥΣ ΕΡΓΑΤΑΣ ΤΟΥ ΠΝΕΥΜΑΤΟΣ ΚΑΙ ΤΟΥ ΛΟΓΟΥ Η ΤΟΥΣ ΣΥΝΤΕΛΕΣΤΑΣ ΤΗΣ ΚΟΙΝΩΝΙΚΗΣ ΠΡΟΟΔΟΥ ΚΑΙ ΓΕΝΙΚΩΣ ΤΟΥΣ ΠΕΠΡΟΙΚΙΣΜΕΝΟΥΣ ΜΕ ΤΟ ΘΕΙΟΝ ΤΑΛΑΝΤΟΝ ΤΗΣ ΔΗΜΙΟΥΡΓΙΑΣ ΑΕΙΠΟΤΕ ΤΙΜΗΣΑΣΑ

ΑΠΟΝΕΜΕΙ

ΙΔΙΑΙΣ ΧΕΡΣΙΝ ΕΜΟΥ ΤΟΥ ΔΗΜΑΡΧΟΥ ΤΗΣ ΤΗΝ ΚΛΕΙΔΑ ΤΗΣ ΠΟΛΕΩΣ ΚΑΙ ΤΟ ΠΑΡΟΝ ΔΙΠΛΩΜΑ

ΤΩι CAPTAIN NICHOLAS T. ELIAS

ΕΙΣ ΑΝΑΓΝΩΡΙΣΙΝ ΤΩΝ ΚΟΙΝΩΝΙΚΩΝ ΥΠΗΡΕΣΙΩΝ ΤΟΥ ΚΑΙ ΩΣ ΣΥΜΒΟΛΟΝ ΤΗΣ ΙΔΙΑΙΤΕΡΑΣ ΠΡΟΣ ΑΥΤΟΝ ΤΙΜΗΣ ΚΑΙ ΕΥΝΟΙΑΣ ΤΗΣ

ΑΘΗΝΗΣΙ ΤΗι 10η ΜΑΪΟΥ 1968

Ο ΔΗΜΑΡΧΟΣ

ΔΗΜΗΤΡΙΟΣ Ν. ΡΙΤΣΟΣ

At City Hall in Athens, Mayor Ritsos presents a Citation to Captain Elias

At the Armory in Faneuil Hall, Mayor Ritsos and his associates present the key to the City of Athens

The Captain and officers are received in Mallorca
by Exmo Sr. Inigo Arteaga, CPT GEN of Baleares,
B. Bestard B. of U. S. Consulate, at left

At dinner in Mallorca
The Adjutant, CPT GEN Arteaga, the Captain, Mayor Alzamora and
the President of the Council

The President of the Council watches as the Captain
signs the VIP visitors book in Mallorca

The President of the Council makes presentation to the Captain in Mallorca

Bust of Generalissimo Franco in Government Building in Mallorca
Exmo Sr. Victor Hellin, Civil Governor (center)

(Continued from Page 95)

REMARKS OF CAPTAIN-ELECT CLAYTON ON RECEIVING HIS COMMISSION

Governor Sargent, it is a great honor and distinction to be commissioned Captain of the Ancient and Honorable Artillery Company. I accept the many responsibilities and assure you that I will serve the Company and the Commonwealth to the best of my ability, and will act to preserve the heritage and uphold the integrity of this office.

REMARKS OF FIRST LIEUTENANT CLAIR ON RESIGNING HIS COMMISSION

Governor Sargent, I now resign my commission as First Lieutenant.

REPLY OF GOVERNOR SARGENT

Lieutenant Clair, I accept your resignation and commend you for the fine service you have rendered to this Company. As you return to the ranks, I express the congratulations of your comrades and hope that you will continue to serve this Company with honor, for we certainly can use your service. Best wishes, Lieutenant.

REMARKS OF GOVERNOR SARGENT ON COMMISSIONING FIRST LIEUTENANT-ELECT KEELAN

Lieutenant Keelan, I wish to congratulate you on your election as First Lieutenant of this Ancient and Honorable Artillery Company of Massachusetts. I herewith present you with your commission of office and the halberd which is the insignia of your office. I'm sure you will live up to the fine traditions of this great and honorable Company. My very best wishes.

REMARKS OF FIRST LIEUTENANT-ELECT KEELAN ON RECEIVING HIS COMMISSION

Governor Sargent, I am pleased to receive this commission from you, sir. I will carry out the duties of First Lieutenant in keeping with the highest traditions of the Ancient and Honorable Artillery Company. Thank you, sir.

REMARKS OF SECOND LIEUTENANT LAMPHEAR ON RESIGNING HIS COMMISSION

Lieutenant James A. Lamphier: Your Excellency, Governor Sargent, it has been an honor and a pleasure to serve you this past year. I hereby relinquish my command.

REPLY OF GOVERNOR SARGENT

Lieutenant Lamphier, I want to congratulate you on your honorable service for the Ancient and Honorable Artillery Company and the distinction in which you have served your fellow comrades. Best wishes and congratulations.

REMARKS OF GOVERNOR SARGENT ON COMMISSIONING SECOND LIEUTENANT-ELECT ZAREIKO

I want to congratulate you upon your election as Second Lieutenant of this great organization. This Company over the years has performed a great service for the Commonwealth of Massachusetts. I am sure that you will carry on with this rich tradition. Best wishes, Lieutenant.

REMARKS OF SECOND LIEUTENANT-ELECT ZAREIKO ON RECEIVING HIS COMMISSION

Governor Sargent, I accept the responsibility with humility and pride. I shall do my utmost to follow the traditions of this grand Company and the ideals of the Commonwealth of Massachusetts.

THE 331ST ANNIVERSARY BANQUET THE SHERATON-PLAZA HOTEL, BOSTON

Monday, 2 June 1969

CAPTAIN NICHOLAS T. ELIAS, Presiding: Please give your attention to the Chaplain.

FATHER BROCK: We give Thee Thanks, O Almighty God, for these Thy Gifts which we are about to receive from Thy Bounty, through Christ our Lord, Amen.

In the name of the Father, and the Son, and the Holy Spirit.

CAPTAIN ELIAS: Please remain standing.

THE ADJUTANT, BRIGADIER GENERAL CAREW: The first regular toast. Gentlemen, the President of the United States.

THE ADJUTANT: The second regular toast. The brightest star in this nation's galaxy of states. Rich in the gilded fields and classic grounds. Behold this heavenly happy land, our home. Gentlemen, the Commonwealth of Massachusetts.

CAPTAIN ELIAS: Gentlemen, I present to you the first Governor of the Commonwealth since 1867, who has gone from Lieutenant Governor to Governor. I also have a distinction as a Past Commander which no other Past Commander at the

present time holds, a Past Commander, commissioned last year, by the then bona fide Lieutenant Governor.

I am hapy now to present to you, to answer the toast to the Commonwealth of Massachusetts, His Excellency, Governor Francis W. Sargent.

(Applause, everyone rising.)

GOVERNOR SARGENT: Captain Nicholas T. Elias, I will tell you what I am going to do and what I am going to do is out of order. That is the way I always like to be. (Applause)

I am going to ask you all to stand again and have a drink, glass on high so everyone will know that I did not run on the Prohibition Ticket. I wish to every single member of the Ancient and Honorable Artillery Company of Massachusetts the very best in the years to come. Good luck. (Applause)

Congratulations to your newly elected Captain Commander of the Ancient and Honorable Artillery Company and to Captain Nicholas T. Elias, who indeed I did swear in when I was Lieutenant Governor, acting Governor. I probably should have quit when I was ahead.

Captain Nicholas T. Elias, I am going to ask you publicly, in front of your colleagues in the Ancient and Honorable Artillery Company gathered here tonight, will you be willing to be a military aide to the Governor? You will receive no compensation for this work. Will you answer right now. (Applause) That is the way to recruit them.

Cal Clayton, look what you have ahead of you, to look forward to.

I am very delighted, I am very pleased, I am very honored to have participated with you this evening at this dinner. I want to just say one thing to you, I wish you would listen for one second, in this day in America, when we find disorder across this land, when we find a troubled nation, where we find people confusing dissent with disorder, I think we must realize a few things.

One is that we have to have respect for the laws of this land. We have to have respect for the traditions of this nation. (Applause) In my view, respect and tradition are what the Ancient and Honorable Artillery Company of Massachusetts is all about. Respect and tradition. Let us work together, you and I for the Ancient and Honorable Artillery Company that has been so ably managed this last year by Captain Nicholas T. Elias. I am sure you will have an important and progressive year ahead, an exciting year, a fun year, an effective year and a year of respect with Captain Cal Clayton. (Applause)

CAPTAIN ELIAS: Thank you, Governor Sargent. I am certainly ready at all times and at any time.

At this time I will present to you Paul Tracht.

MR. PAUL TRACHT: Governor Sargent, Captain, it is a very great favor of politics to receive a gift in this nation but I guess if it is marked "fragile" I can accept it.

I say to you and everyone, I am most grateful. I am sorry I cannot stay throughout your dinner. Eat well, drink well, have fun. See you soon. (Applause)

BRIGADIER GENERAL CAREW: The third regular toast, the cradle of liberty, the birthplace of patriots, the keystone of the Commonwealth, the beacon of the nation. Gentlemen, the City of Boston.

CAPTAIN ELIAS: I am happy now to present to you, Superintendent William A. Bradley. (Applause)

SUPERINTENDENT WILLIAM A. BRADLEY: Distinguished guests at the head table, distinguished members of the Ancient and Honorable Artillery Company of Massachusetts, I was very sorry to see Captain Elias accept so quickly the position of Aide to the Governor, he has accepted a State position.

I feel as a member very reassured, being in the midst of distinguished gentlemen such as the members of the Ancient and Honorable Artillery Company.

I have the privilege here tonight first, to represent the City of Boston. Unfortunately his Honor the Mayor could not be present here tonight. He extends his greetings and best wishes for the continued success of the Ancient and Honorable Artillery Company.

It is a personal pleasure for me to be here with my dear friend, Nicholas Elias, who is retiring from his post of Captain Commander. He has been a friend of mine for the past 25 years. I hope he will be a friend of mine for the next 25 years.

I think the outstanding leadership that Nicholas Elias has shown in the past year, with the Ancient and Honorable Artillery Company will go down in the annals of the history of this illustrious Company. I wish to congratulate him on the outstanding work he has done and wish him every success. (Applause)

CAPTAIN ELIAS: Thank you, gentlemen. Please bear with us. Right now, gentlemen, we will have the fourth regular toast.

BRIGADIER GENERAL CAREW: Please rise.

The fourth regular toast. Abundant in valor, flawless in sacrifice, rich in bravery, glorious in victory, the defenders of our

great nation. Gentlemen, the Armed Forces of the United States. (Applause)

I now call on Brigadier General John H. Cushman. Gentlemen, please give him your undivided attention. General Cushman. (Applause)

GENERAL CUSHMAN: Members of the Ancient and Honorable Artillery Company, on behalf of the three million Americans on active duty in your Armed Forces today, I bring you greetings. I bring you my gratitude for the continuing and unending support of patriotic men such as the members of this Company provide to the Armed Forces.

We pledge to you to give everything we have in us to do the job that your country calls on us to do. Thank you. (Applause)

CAPTAIN ELIAS: Thank you, General Cushman. We will now have the fifth regular toast. Gentlemen, please rise.

BRIGADIER GENERAL CAREW: The fifth regular toast, our parent company, the second oldest military organization in the world. Gentlemen, the Honourable Artillery Company of London. (Applause)

CAPTAIN ELIAS: To reply to the toast to the Honourable Artillery Company of London, I am very proud to present to you Deputy Consul of Britain, Edmund Barry.

MR. EDMUND BARRY: Gentlemen, the British Consulate is in the John Hancock Building. I was sitting there, happily in my office, working this afternoon when some windows rattled with the sound of artillery fire.

I jumped off my chair. My first reaction was, my God, the National Guard have really taken drastic steps to prevent looting.

My second reaction was, His Excellency the Governor had become prostrate on Beacon Hill.

Anyhow, as I explained on my last visit I am not a member of the Honourable Company of London, but on their behalf I should like to thank you for inviting me and giving me the opportunity to represent the Company on this occasion. Thank you. (Applause)

CAPTAIN ELIAS: Thank you. I want to thank you for your attention. Please give your attention to the next speaker and continue to give that same attention.

I would like to present at this time the distinguished head table. Starting at my extreme left and your right, this gentleman has been a member of the Ancient and Honorable Artillery

Company for many years. He was in the Engineers during World War II. He is a former Commandant of the Massachusetts Military Academy.

I am very proud and happy to have had him as my Adjutant during the past year. It is a friendship that will last forever. Your Adjutant and my Adjutant, Brigadier General Lawrence F. Carew.

(Please withhold your applause. It is in the interest of time, we can save some time.)

You heard from this gentleman this afternoon. I want to congratulate him on a wonderful sermon except that he went against orders. He needed 10 minutes, he took 15 minutes. He did a wonderful job, as always.

Chaplain of the 26th Yankee Division, Chaplain of the Massachusetts Military Academy, Chaplain of so many of other organizations including Protestant organizations, also the Protestant Chaplain of his Company, Lieutenant Colonel Frank J. Bauer.

World War II, Chief of Staff, 102d Fighter Wing, active service in Europe, former Assistant Adjutant General of Massachusetts, presently doing a good job as Registrar of Motor Vehicles. We now carry positive identification with the new picture license, although one might look like a convict — maybe I ought to check — I do not know, Brigadier General Richard E. McLaughlin.

The next gentleman, when I was First Lieutenant, was Adjutant of the A&HAC. He has served the State and nation in the military service for more than 40 years. He has been a member of this Company for 37 years. He holds an outstanding combat record in World War II.

He has been treasurer and past treasurer of the National Guard Association of Massachusetts. He is still Chairman of the State Guard. He is Commandant of the Massachusetts Military Academy, Major General Vincent P. Coyne.

The next gentleman, a graduate of Harvard College and Harvard Business School, comes from a family of Massachusetts generals. He served in the Yankee Division, World War II, as the S-2 and rose to Assistant Division Commander. He is presently Commanding General, State Headquarters. Major General Edward F. Logan.

We have two graduates sitting together. The next gentleman is a graduate of Harvard College also and Harvard Law School. He moved to active duty directly in World War II.

He came home to join the National Guard. He is a graduate of the service school, including the staff college.

A former Commandant, FirstBattalion, 107 B Artillery, Second Corps Cadets Association. Presently Adjutant General of the Massachusetts National Guard, Major General Joseph M. Ambrose.

The next gentleman, a member of the Armed Forces, an honor graduate of West Point, veteran of the Korean and Vietnam conflicts, he has many decorations for combat service. He is presently Commanding General at Fort Devens. He is a good friend of the Ancient and Honorable Artillery Company, Brigadier General John H. Cushman.

The next gentleman also has received a promotion tonight. He is Junior Past Commander, a new Chief of Staff, a new administration, Commander Ralph J. DeStefano.

The next man is a graduate of Boston University, an attorney who resigned from the Bench of our courts. Today he is a highly successful businessman whose enterprises are too many to remember. He found time to work with us to insure a successful organization. He is a dedicated member, as most of us are. The Honorable John C. Pappas.

The next gentleman in the past year also did an excellent job. I am sure he will do an excellent job in his new office. He is the newly elected First Lieutenant of the Company, Captain Joseph S. Zareiko.

I will pass up the next gentleman for the time being. The next gentleman is the newly elected First Lieutenant of the Company. Lieutenant Edward J. Keelan.

I am greatly indebted to the next man and I think this Company is, too. He took a jet to Athens, Greece. He worked constantly on the lectures, and all the plans and details. He is highly regarded in the Company for all his efforts. Honorable John Bilimatsis, Consul of Greece.

I will pass up the next gentleman. I will go to my extreme right which is your left.

This gentleman has been in the Company 40 years. He has served as Adjutant for several Past Commanders. Here again, being Adjutant for the new administration, he will do his usual good job in this capacity. Brigadier General Fred E. Pereira.

The next gentleman to honor our meeting here tonight has been for many years in the Chaplain's Division. He was in the Pacific during World War II. He was former Division Chaplain, Yankee Division; former Chief Chaplain, Massachusetts National Guard; Chaplain, Massachusetts Military Academy, and Chaplain of so many other organizations, I cannot

name them. At present he is the Catholic Chaplain of this Company, Brigadier General Laurence M. Brock, S. J.

The Massachusetts Military Academy, we consider our own active unit. We should be just as familiar with the history of the institution of the Massachusetts Maritime Academy which trains our young men to be officers in the Merchant Marine. I am happy to present to you at this time the President of the Massachusetts Maritime Academy, Rear Admiral A. Sanford Limouze.

The next gentleman is a graduate of the Command of the General Staff College, Massachusetts Military Academy. He has too many military honors for me to mention. Starting in 1931, he spent his entire career in the 26th Yankee Infantry Division, serving with that Division in World War II. We are proud to have him as a member of our Company. Presently Commanding General, 26th Division, gentlemen, Major General Raymond A. Wilkinson.

The next man, a strong and good officer of the Company, participated in many of our Fall trips. He gave up a lifetime of jobs to serve the State. He is Auditor of the State of Massachusetts. I don't envy him in this position today. I am sure he has a hard task to perform. We are proud to have with us our State Auditor, Honorable Thaddeus Buczko.

The next gentleman served his State and nation for more than 42 years of service in the military. He served as Commander of the Third Infantry in Newfoundland. He was Chief of the National Guard of Massachusetts for many years. He is a life member of this Company. He was Military Aide to several Governors and presently is Chief Aide to His Excellency, Governor Francis W. Sargent. I am proud to present to you Major General Timothy J. Regan.

The next man is really a young gentleman, a life member of this Company, who was Past Commander of the Company in 1943, 1944. He was former Assistant District Attorney of Middlesex County. Captain Frank G. Volpe.

The next gentleman came up from Florida to be with us for this weekend. I am very proud and happy to have him with us. He is a graduate of Harvard College, Harvard Law School. He served the Commonwealth as public servant for a lifetime. He was with the Legislature, Governor's Council, Commissioner of Public Safety, Insurance Commissioner, Judge and Chairman, anything else you wish to name, I am sure. He was the Battalion Commander of the Americal Division, World

War II and former Commanding General, 26th Yankee Division. He was Commander of the visiting delegation in today's parade. I present to you Lieutenant General Otis M. Whitney.

There are so many things I can say about this next gentleman, I am afraid that if I start, I will lose my audience. I will say he is a Past Commander of this Company. For this past year, he was my Chief of Staff, Colonel Frederick A. York, Jr.

The next man spent a great deal of time with me in the interests of this Company, preparing for our Fall trip. He helped make our visit to Lebanon a real success. A lifelong friend of mine, the Honorable Paul J. Handy.

I could not have had a better working Second Lieutenant, who was always ready and able to take up the slack when called upon, Commander James A. Lamphier. Second Lieutenant of this Company this past year, Commander Lamphier.

The next man, I am sure, has an individual personality all his own. I have found him helpful and cooperative in every way. Someday he will make a fine Adjutant for this Company, First Lieutenant James E. Clair.

We also have other gentlemen in the audience whom I think you will be proud of. We have an illustrious group sitting out there that belong to this organization and cooperate with it, the Past Commanders. I am going to ask all Past Commanders to please take a bow. Please rise. (Applause)

We also have in the audience a good friend of mine and this Company, Bill Connors. Will you please take a bow.

There isn't much I can say about this next gentleman. As I say, I want to try to make this program brief. This next man is a man who was called upon to make our Fall Field Day Tour of Duty the great success that it was. I am sure all of us will remember seeing him running around from morning till night.

We are very happy to have been able to bring him over here to participate with us in these exercises. He was a former Colonel in the Greek Army, and former head of the Greek Bureau of Tourism. Gentlemen, how about a nice hand for the Honorable Harry Papanicolaou. (Applause)

MR. HARRY PAPANICOLAOU: Gentlemen, I hope that my English is good enough to convey to you what I want to say. I am extremely happy to be here among you again. Your visit to Greece stands out vividly in my memory as one of the most pleasant and rewarding experiences of my career.

We were very happy to welcome you to our country, bound to this great land of yours by so many ties of friendship. We

hope that in the future we will have you with us again, and have the pleasure of welcoming the Ancient and Honorable Artillery Company of Massachusetts to Athens in one of your forthcoming field trips.

The Greek Government has instructed me to present to you, Captain Elias, this small token of the esteem and fondness with which we cherish the memory of the visit of the Company to Greece. Thank you. (Applause)

CAPTAIN ELIAS: Thank you. As we go through life, I am sure we all receive gifts and each gift has a direct significance. This gift reminds me of the wonderful trip we had in your wonderful Kingdom. Thank you, Harry Papanicolaou. (Applause)

Reverend Clergy, distinguished head table guests, Mr. Papanicolaou, Comrades and friends all, I welocme you to this 331st Anniversary of the Ancient and Honorable Artillery Company of Massachusetts. It seems only yesterday that I was honored with the responsibilities and duties bestowed on all Captains of this historic Company.

I consider that moment a very thrilling moment, one short year ago, one of the greatest honors and highlights of my life.

I promised at that time to extend myself to the fullest of my ability and do the best job possible. Gentiemen, as your Captain, I have done my best this past year, which, we all know, was one of total unrest, accompanied with violence and chaos throughout the whole world.

Not long after my taking command, we had the sad assassination of a great potential leader, the late Junior Senator from New York, Robert F. Kennedy.

Each of you, I am sure, has in some way been affected through student unrest whether at work or at duty. However, this Company, in spite of all, has survived and will continue to do so, as it has in the past 331 years.

This successful administration was not entirely dependent upon me. I had to have the support and help of each and every member. I am certain now beyond all doubt, of the cooperation given to me and the outstanding help extended to me by my staff.

Here tonight, as I look around, that same efficient help seems to be coming my way.

The distinguished gentlemen of the various historical organizations of the Centennial Legion, with their colorful uniforms and flags, made our parade today complete and most colorful. I am indeed very grateful.

I extend my personal thanks also to the Massachusetts Military Academy with whom the Ancient and Honorable Artillery Company is closely associated. It was indeed an honor to have had your cadets with us today.

I would be remiss if I did not mention certain members of my staff who have been outstanding. My First Lieutenant was constantly busy but not so much so that he could not respond to every duty requested of him.

My Second Lieutenant, Commander James A. Lamphier, I am very proud to have had him with me. He was always at my beck and call.

My Chief of Staff, Colonel Frederick A. York, Jr., with his past experience as Past Commander and his superior ability to do a job is priceless to me. I know I could not have had a finer Chief of Staff.

My Adjutant, Brigadier General Lawrence Carew, where else in the Ancients could a new and apprehensive Captain get 49 years of military background and experience for nothing? Gentlemen, this is devotion to the Ancient and Honorable Artillery Company. I also extend my thanks to Lieutenant Milano, Lieutenant Kreas, Captain Bourdon, Major Lynch, Lieutenant Garrett, and the Sergeants, throughout the year. The Color Guard was always ready to carry on with their most important job. I say thank you, all.

I could go on and on but I would not want to brush off the devotion, the sacrifice, the total commitment of these men by the mention of their names. You know who worked for me. I especially know who they are. So please accept my gratitude.

As a Past Commander I will always look upon this past year as one of the most rewarding experiences of my life. In this world of uncertainties, one thing is certain, I shall never forget, not what I did for the Company, but rather what the Company did for me. Thank you, gentlemen. (Applause)

One thing I would like to check on, will the representatives of the Massachusetts Military Academy Alumni Association please report now.

THE PRESIDENT OF THE MASSACHUSETTS MILITARY ACADEMY ASSOCIATION: I take a great deal of pleasure in presenting to you this Certificate of Honorary Membership in the Massachusetts Military Academy Alumni Association.

CAPTAIN ELIAS: I am very happy and proud to accept this. We will now have the sixth regular toast.

BRIGADIER GENERAL CAREW: Old in tradition, young in spirit, total in dedication, noble in comradeship, rich in hos-

pitality. All comrades united in one patriotic company. Gentlemen, the Ancient and Honorable Artillery Company of Massachusetts. (Applause)

CAPTAIN ELIAS: Before I call on the next gentleman to answer to the toast to the Ancient and Honorable Artillery Company of Massachusetts, I would like to call on our beloved Senior Past Commander, Frank G. Volpe.

CAPTAIN FRANK G. VOLPE: Mr. Commander, you are no longer Commander of this organization. You have just served a year of excellent service for this Company, for which we are justly proud. You are now eligible to join this most exclusive organization, the Society of Past Commanders. There are only 16 members living today.

I know you received many gifts. I think this one you will prize the most. It is a solid gold emblem of the society. I know you will wear it with pride. It is my honor and privilege to present it to you. (Applause)

CAPTAIN ELIAS: Thank you, Captain Volpe. I am sure this will be one of my most prized possessions. I will always remember it as a tribute to having had the opportunity to serve this Company as your Captain. Thank you. (Applause)

Gentlemen, now comes the change of command. I am happy and proud at this time to turn over all the commanding responsibilities of the Ancient and Honorable Artillery Company to our newly elected Captain. I am sure he will carry on with dignity and pride the many duties and responsibilities he has as Captain Commander in this great organization. Thank you, one and all, for making my year a happy and successful one.

As a Past Commander now, comrades, I present your new Captain Commanding who will accept the toast to the Ancient and Honorable Artillery Company, Captain Calvin W. Clayton. (Applause)

CAPTAIN CLAYTON: Past Commander Elias, Reverend Clergy, distinguished head table guests, General Officers, Past Commanders, visiting delegates, my comrades and guests, my sincere congratulations to you, Captain Elias, for having completed a most successful year, highlighted by a fascinating Fall Tour of Duty to Athens, Beirut, and Mallorca.

Your officers, staff and sergeants have added luster and glamour to your administration. You now join the illustrious and distinguished Past Commanders with the satisfaction of a job well done.

As your new Commanding Officer I pledge to you the devotion of all my energies to the performance of my duties for the best interests of our Company. I am very proud and fortunate to have such high caliber and devoted Ancients on my elected and appointive staffs. With your cooperation and dedication, may the year 1969-1970 go down in the annals of our Company as one of the years of many outstanding achievements.

Unfortunately, due to the seating configuration, we were unable to select our visiting delegates for seating as we wanted. On behalf of the Company I wish to extend our apologies.

At this time I would like to introduce my First Lieutenant, the ever popular and capable Lieutenant Edward J. Keelan. (Applause)

My Second Lieutenant, who has just recovered from a very strenuous campaign, a dedicated Ancient, and a good soldier, Captain Joseph S. Zareiko. (Applause)

My Chief of Staff, a fine gentleman, a true friend, an illustrious Past Commander, under whom it was my privilege to serve as First Lieutenant, Commander Ralph J. DeStefano. (Applause)

My Adjutant, who has the distinction of having served as Adjutant more times than any man in the modern history of our Company, my good friend Brigadier General Fred E. Pereira. (Applause)

In the interest of brevity I would like to have my staff, elective and appointive, rise and be recognized and not be individually introduced.

Well now, gentlemen, for my Sergeants. It has often been said, the success of any administration depends upon the cooperation and dedication of the Sergeants. My comrades, I am proud of this group. I can assure you that they will serve us well. Will my Sergeants please rise and be recognized?

When we reflect upon the troubled times here in our country as well as abroad, in every jurisdiction there are the uninformed and the evil, who seek to destroy our faith in God and in country.

Certain institutions endure. Specifically, those institutions which endure are built on a foundation of basic principles of duty, honor and country.

For three generations the Ancient and Honorable Artillery Company has never waivered in its dedication to God and country. It is imperative that we humbly and gratefully give thanks for our heritage and pledge always to be a force for that which is good in our state and nation.

Thank you, gentlemen, for your kind attention. (Applause)

Now I will call on the Chaplain to give the benediction.

BRIGADIER GENERAL LAURENCE M. BROCK: May the blessings of Almighty God, Father, Son and Holy Spirit, rest upon you and remain with you this night and evermore. Amen.

(Adjourned)

HEAD TABLE ROSTER AT BANQUET

JUNE DAY 1969

CPT NICHOLAS T. ELIAS, *Captain Commanding*

RIGHT OF CAPTAIN	*LEFT OF CAPTAIN*
HON Edmond Barrett	HON John Bilimatsis
COL Harry Papanikolau	CPT Calvin W. Clayton
MG Raymond A. Wilkinson	LT Edward J. Keelan
HON Thaddeus Buczko	CPT Joseph S. Zareiko
MG Timothy J. Regan, Jr.	HON John C. Pappas
CPT Frank G. Volpe, P.C.	CDR Ralph J. DeStefano
LG Otis M. Whitney	BG John H. Cushman
COL Frederick A. York, Jr., P.C.	MG Joseph M. Ambrose
HON Paul K. Handy	MG Edward F. Logan
CDR James A. Lamphier	MG Vincent P. Coyne
LT James E. Clair	LTC Frank J. Bauer
RADM A. Sanford Limouze	BG Richard E. McLaughlin
BG Laurence M. Brock	HON Momte G. Basbas
BG Fred E. Pereira	BG Lawrence F. Carew

ROSTER OF MEMBERS PRESENT FOR DUTY AND PARADING ON THE ANNIVERSARY

JUNE 1969

CPT NICHOLAS T. ELIAS, *Commanding*
BG LAWRENCE F. CAREW, *Adjutant*

FLANKERS TO THE CAPTAIN

SGT James E. Crittenden
SGT Charles D. Began

COMMISSIONED STAFF

LT Joseph A. Milano
LT Joseph F. Kreas
MAJ James A. Lynch, Jr.
LT John J. Doyle, Jr.
LT Thomas J. Dooley
SGT Frank J. Sidoti, Sr.
LT Anthony F. Denly, Jr.
BG William F. Croskery
CPT Frederick A. York, III
LT Thomas J. Legere
LT George E. Peznola
CPT Robert F. Emens
LT Francis B. Dorn
LT William F. DiPesa

NON-COMMISSIONED STAFF

SGT Arthur J. Hilly
SGT John J. DiAngelis
SGT John T. Murray
LT G. Parker Wahn

HONORARY STAFF

CDR RALPH J. DESTEFANO, *Acting Chief of Staff*
for
COL FREDERICK A. YORK, JR., *Chief of Staff*

COL George A. Turain, P.C.
BG I. Jerome O'Connor, P.C.
MAJ Allan Roy Kingston, P.C.
CPT John J. Riley, Jr., P.C.
RADM Timothy F. Donohue
RADM Gordon S. Littlefield
COL William W. Drummey
COL Ralph A. Sciolla
COL Robert E. Bates
LTC William P. Koughan
MAJ Leonard T. Smith
MG Raymond A. Wilkinson
BG William T. Burgoyne
BG John J. Stefanik
BG Allan R. Zenowitz
COL Lawrence A. Herman
COL Harry S. Burr
COL Arthur Joliary
COL Arthur P. Wade
COL Peter W. Burns
LTC George C. Kinser

OFFICERS ELECT — JUNE 1969

CPT CALVIN W. CLAYTON, *Captain*
LT EDWARD J. KEELAN, *First Lieutenant*
CPT JOSEPH S. ZAREIKO, *Second Lieutenant*

(Continued on Page 113)

The Massachusetts Military Academy Alumni Association

Welcomes

CAPTAIN NICHOLAS T. ELIAS

Captain Commanding Ancient & Honorable Artillery Company

THE MASSACHUSETTS MILITARY ACADEMY · MCMXIII ·

To

Honorary Membership

The members of the Alumni Association of The Massachusetts Military Academy in official meeting elected you as an Honorary Member in recognition of your meritorious service and unselfish devotion to the ideals of The Massachusetts Military Academy.

Given at Boston, Massachusetts,

2 Lt. John J. Higgins
PRESIDENT

Arthur Carroll, Myne Cutz
SECRETARY

Captain Elias responds to a review in his honor by The Massachusetts Military Academy Cadets at Camp Curtis Guild in Wakefield

The 1968-1969 Sergeants of Infantry and Artillery pay a well deserved tribute to the Captain Commanding

CPT Elias, LT Cavaretta and LT Surabian with their wives
at the Lieutenants' Party

The Sergeants extend hospitality on the train ride to the Old Guard Ball

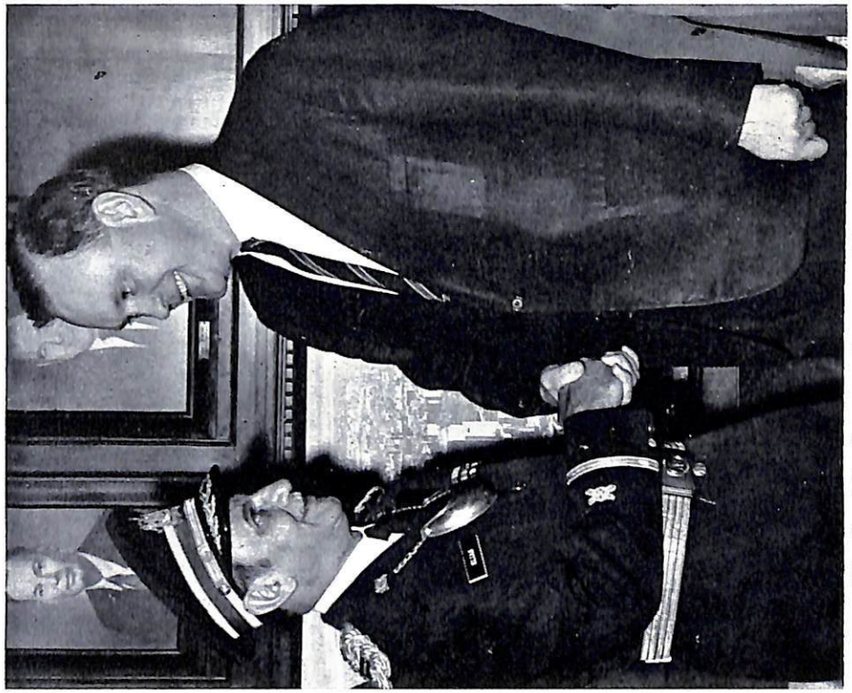

The Captain Commanding pays his respects to
the Speaker of the Massachusetts House of Representatives,
the Honorable Robert H. Quinn

Captain Elias presents bouquet of roses to Mrs. Sargent,
the new First Lady of the Commonwealth,
at reception in the Hall of Flags at the State House

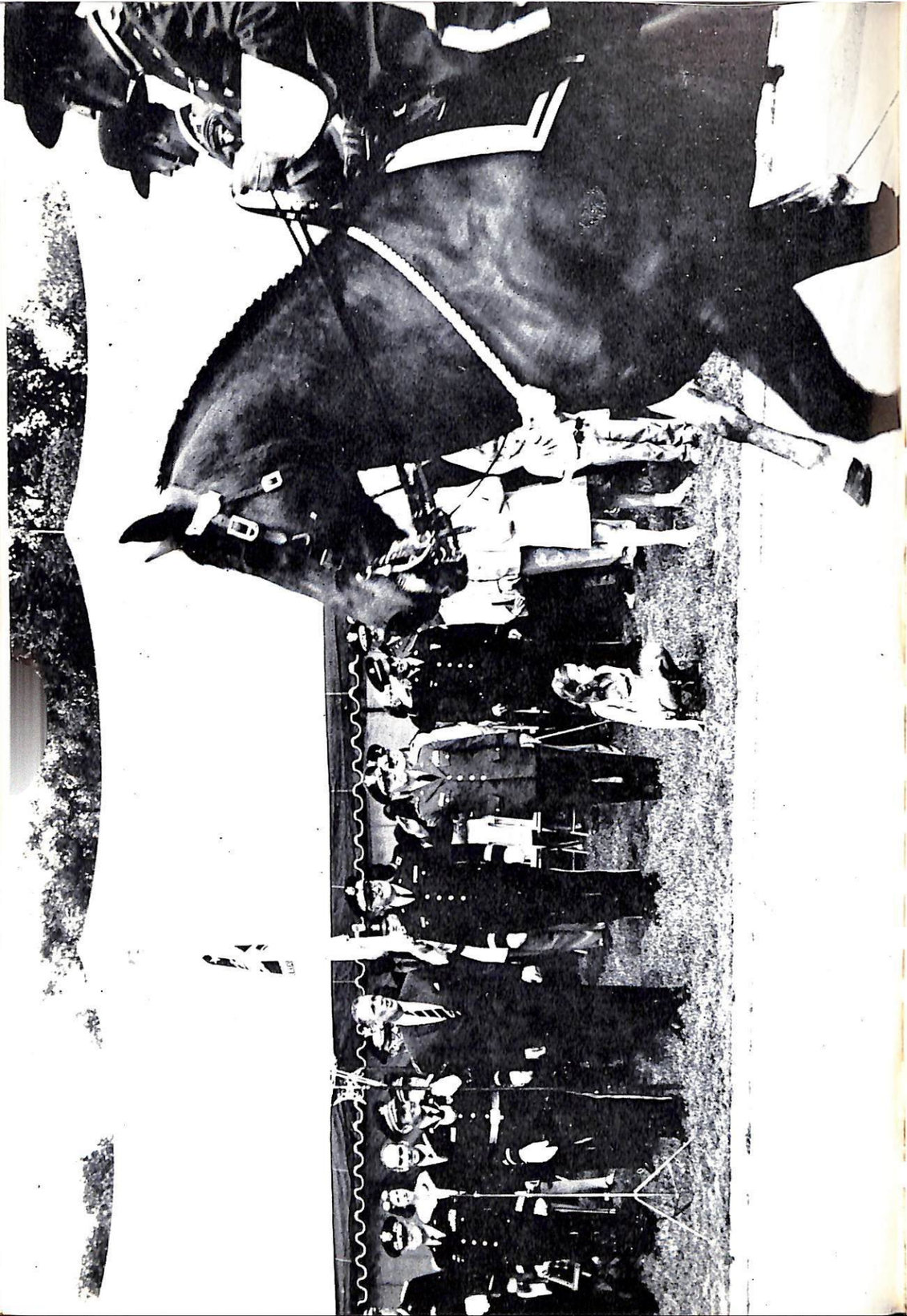

(Continued from Page 111)

INFANTRY WING

LT JAMES E. CLAIR, *Commanding*
LT ALFRED S. CAVARETTA, *Wing Adjutant*
SGT ROBERT D. MURPHY, *Wing Guidon*

FIRST SECTION

LT Neil R. Callahan

Ralph E. Kane
Russell Pearl
William L. Tregoning
Raymond C. Beattie
SGT Frank W. Reid
LCDR Justin F. O'Leary
Joseph Faro
Eugene X. Giroux

SECOND SECTION

SGT John P. Polcari, Jr.

John A. Johnson
LT Walter E. Stadtman
CPT William V. Brady
Joseph J. Walsh
LT Gerald Johnson
CPT Robert F. McNeil
SGT Herbert T. Duane
John A. Pacella

THIRD SECTION

SGT Werner W. Staaf

John A. Pray
Edward H. Tate
Joseph W. Reed
LT Robert L. Marr
LT Joseph F. White, Jr.
Ronald P. Lofgren

FOURTH SECTION

SGT Peter D'Orsi

SGT Paul A. Reid
SGT Richard V. Ducey
SGT Stephen Gougian
SGT Lawrence A. Anzuoni
SGT William W. Croston

COLORS

National — LT Francis R. Spellman
State — SGT Homer M. Shellenberger, Jr.
City — SGT Martin J. Healey
Centennial — CPT Frederick A. Meagher, Jr.
A&HAC — LCDR Thomas L. O'Hara, Jr.
Guard — SGT John F. Kinnaly
Guard — CPT George Cuker

GOVERNOR FRANCIS W. SARGENT
COL WALTER T. ANZONI, P.C., *Escort to the Governor*

GUARD DETAIL

Officer of the Day, LTC Ralph R. Bagley, USMCR
Officers of the Guard, CPT James G. Buckley
LT Joseph G. Macquarrie
Sergeants of the Guard, LT J. Barry Driscoll

ARTILLERY WING

CDR JAMES A. LAMPHIER, *Commanding*
LT ANTHONY M. CIAMPA, *Wing Adjutant*
SGT FRANCIS S. MACKENZIE, *Wing Guidon*

FIRST SECTION

SGT Richard Duca

SGT James E. Crittenden
Daniel A. Rossano
SGT Albert J. Murphy
SGT Hjalmar W. Anderson
Joseph C. Hurley
SGT Arthur R. Breor
CPT Norb S. Unger
SGT Charles F. Stasey

SECOND SECTION

SGT George S. Anzuoni

George Mirageas
SGT Mario Misci
Charles A. Ashland
CPT Robert K. Watson
CWO Anthony Losordo
SGT Samuel H. Rogers

THIRD SECTION

SGT Anthony R. Zeolla

SGT Guy Zaccone
Francis S. Chapman
SGT James C. Bayley
Francis A. Facchetti
CPO Edward P. Spry
James N. Brown

FOURTH SECTION

LT H. Curtiss Dietrich

SGT William G. Verrochi
SGT Sidney Hoffman, Jr.
SGT Henry J. Curtis
LT John F. Cremens
SGT William E. Taylor
SGT Fred R. Cefalo

FIFTH SECTION

SGT Leo Regazzini

SGT Matthew H. Cavallini
SGT Joseph N. Verrochi
SGT William Karchenes
SGT Franklin J. Connors
SGT Michael J. Verrochi
CDR Herbert Tonry

VISITING DELEGATIONS PARADING

LTG OTIS M. WHITNEY, *Commanding*
BG THEODORE W. GRAMSTORFF, *Chief of Staff*
BG JAMES A. LYNCH, SR., *Adjutant*
COL CHARLES J. TINKHAM
COL GUSTAV E. JOHNSON
COL HENRY B. FINCH, JR.
COL RENZO GIROMINI
LTC ELWIN M. NESMITH
LTC FRANK H. CARTER, *Sergeant Major*

THE MASSACHUSETTS MILITARY ACADEMY

LT O'Brien
LT Tarzopoulas

CADETS

Lawrence Maider
Jeffrey Bright
Michael West
Peter Derby
Richard Morse
Michael Dubinsky
William McIver
Paul Simms
Timothy Sullivan
John MacDonald
Richard Crowell
Robert Cooldy
William Beaton
Barton Graham
Donald Harvey
Walter Thomas

FIRST CORPS OF CADETS — 1728

Member of Centennial Legion of Historic Military Commands

FIRST COMPANY GOVERNOR'S FOOT GUARD, HARTFORD, CONN. — 1771

Member of Centennial Legion of Historic Military Commands

LEXINGTON MINUTE MEN, LEXINGTON, MASS. — 1775

Member of Centennial Legion of Historic Military Commands

SECOND COMPANY GOVERNOR'S FOOT GUARD, NEW HAVEN, CONN. — 1775

Member of Centennial Legion of Historic Military Commands

SECOND CORPS CADETS, SALEM, MASS. — 1785

Member of Centennial Legion of Historic Military Commands

FUSILIER VETERANS CORPS, BOSTON, MASS. — 1787

Member of Centennial Legion of Historic Military Commands

STATE FENCIBLES INFANTRY, PENNSYLVANIA — 1813
Member of Centennial Legion of Historic Military Commands

NATIONAL LANCERS OF MASSACHUSETTS — 1836
Member of Centennial Legion of Historic Military Commands

LAWRENCE LIGHT GUARD, MEDFORD, MASS. — 1855
Member of Centennial Legion of Historic Military Commands

BOSTON LIGHT ARTILLERY, BOSTON, MASS.

OLD GUARD, CITY OF PHILADELPHIA,
PENNSYLVANIA — 1856
Member of Centennial Legion of Historic Military Commands

PUTNAM PHALANX, HARTFORD, CONN. — 1858
Member of Centennial Legion of Historic Military Commands

FIRST BATTALION, 182D INFANTRY, MASS ARNG

L W GAY POST 455, GROTON, MASS.

BEDFORD MINUTE MEN

CHELMSFORD MINUTE MEN

FIRING BATTERY, 1/101 ARTILLERY
CPT Barcelo, Commanding

SFC Cronin	SFC Robinson	SSG Amichetti
SSG Faunce	SSG Robbins	SSG Fisher
SSG Wickwire	SSG Gatto	SSG Burgoyne
SSG Riordan	PFC Reilly	

Ancient and Honorable Artillery Company of Massachusetts

1638 1969

General Orders
Special Orders
1968 - 1969

HEADQUARTERS
ANCIENT AND HONORABLE ARTILLERY COMPANY
OF MASSACHUSETTS

GENERAL ORDER
Number 1 — 3 June 1968

1. Having been commissioned and assigned to duty by the Commander-in-Chief, the undersigned takes command.

2. The following appointments to the Commissioned Staff are announced:

Chief of Staff —	COL Frederick A. York, Jr., P.C.
Adjutant —	BG Lawrence F. Carew
Surgeon —	COL William F. Croskery
Judge Advocate —	LT John J. Doyle, Jr.
Ordnance Officer —	MAJ Aloysius J. Haley
Assistant Surgeon —	MAJ Emil Maloof
Assistant Surgeon —	LT Alexander T. Arthurs
Aide to the Captain —	LT Thomas J. Legere
Wing Adjutant — Infantry —	LT Alfred S. Cavaretta
Wing Adjutant — Artillery	LT Anthony M. Ciampa
Medical Officer —	LT Z. Robert Surabian
Liaison Officer —	LT John C. Pappas
Chaplain —	LT Frank J. Bauer
Chaplain —	BG Laurence M. Brock
Public Information Officer —	LT James Calogero

3. The following appointments to the Non-Commissioned Staff are announced:

Sergeant Major —	SGT Arthur Hilly
Quartermaster Sergeant —	SGT John T. Murray
Commissary Sergeant —	SGT John J. DiAngelis
Personnel Sergeant Major —	LTC Frank H. Carter
Medical Sergeant —	SGT Romulus DeNicola
Color Sergeants —	
National —	LT Francis R. Spellman
Massachusetts —	SGT Homer M. Shellenberger
Boston —	SGT Martin J. Healey
Centennial —	SGT Frederick A. Meagher, Jr.
A&HAC —	LCDR Thomas Leo O'Hara, Jr.
Sergeant Bugler —	LT George Parker Wahn
Flanker to the Commander —	SGT James E. Crittenden
Flanker to the Commander —	SGT Charles D. Began
Orderly —	SGT Lawrence A. Anzuoni
Color Guard —	SGT John F. Kinnaly
Color Guard —	CPT George Cuker

Guidon Bearer Infantry Wing —	SGT Robert D. Murphy
Guidon Bearer Artillery Wing —	SGT Francis S. MacKenzie

4. The foregoing appointments, assignments, and details are effective as of this date. The above named officers and non-commissioned officers will be obeyed and respected accordingly.

Official:
LAWRENCE F. CAREW
BG Retired
Adjutant

By Order of:
NICHOLAS T. ELIAS
Captain A&HAC
Commanding

HEADQUARTERS
ANCIENT AND HONORABLE ARTILLERY COMPANY
OF MASSACHUSETTS
Armory, Faneuil Hall — Boston, Massachusetts

GENERAL ORDER
Number 2 — 16 September 1968

1. In accordance with Article VIII of the Rules and Regulations, the Company will celebrate the 331st Fall Field Day Tour of Duty from 2 October 1968 to 16 October 1968.

2. The Company will visit Athens, Greece; Beirut, Lebanon; and Palma De Mallorca, Spain.

3. Officers and members will report in uniform to the Pan American Terminal, Logan International Airport, East Boston, Mass., for check-in procedures and boarding ceremonies, not later than 2230 hours, Wednesday, 2 October 1968.

a. Entire Company departs Boston at 2330 hours, 2 October, via Pan American Chartered Jet, direct to Athens, Greece.
b. Uniform: Full Dress, black shoes, black socks, black tie, white gloves, belts. Service uniforms may be worn by those entitled to wear same.
c. Officer of the Day and Officers of the Guard will report to the Captain Commanding at 2130 hours.
d. At 2130 hours the Wing Adjutants will report to the Lieutenants; the Staff and Non-Commissioned Staff will report to the Adjutant.
e. The Honorary Staff will report to the Chief of Staff.
f. Sergeants will form their sections eight files front including guides.

g. Members not assigned to sections will report to the Adjutant for assignment as directed under the Rules and Regulations.

4. Administrative and Logistical Details:

a. Wing Commanders will verify plane manifest by roll call at assembly formation prior to boarding plane.

b. Sergeants will obtain roster forms from the Sergeant Major immediately upon arrival at the airport. Rosters will be made out in duplicate, one copy to be turned in to the Sergeant Major on the plane and the other copy to be retained by the Sergeant. Rosters of the Officers and Staffs will be prepared by the Personnel Sergeant Major.

c. The Surgeon is charged with the procurement of the proper medical supplies. He will detail his assistants so that a Medical Officer or Medical Sergeant will be on duty at all times. The location of the dispensary will be posted on the bulletin board of the hotels in which the Company is registered.

d. Baggage will be accepted at the Armory, Faneuil Hall, on Tuesday, 1 October from 1000 hours to 1800 hours, and on Wednesday, 2 October from 1000 hours to 1400 hours. Baggage is restricted to 44 pounds per person. Members will bring their own baggage and passport to the Armory personally.

e. Forms I-94 will be issued when baggage is delivered to the Armory on presentation of passport and health certificate.

f. The Parade will be held on Monday, 7 October at 1100 hours in Athens, Greece. All members under sixty-five will parade in uniform.

g. Banquet — Full Dress, Special Full Dress, or Service Uniform. Members without uniform will wear dinner jackets or tuxedo.

5. General Information — The following general rules and information are published for the benefit of all concerned:

a. Members will at all times do their utmost to observe the regulations regarding Military Courtesy and Diccipline by giving proper attention to Military Appearance in order to reflect credit to the Company. When uniform dress is prescribed, the uniform will be properly worn.

b. At the direction of the Captain Commanding the Quartermaster will transport and be responsible for Company equipment ONLY

c. Captain Frederick A. York III is appointed Aide to the Captain Commanding during the Fall Field Day Tour of Duty.

d. Captain Robert F. Emens is detailed as Aide to Major General Ambrose.

e. Article II, Section 10, of the Rules and Regulations is called to the attention of the Members: "No Member of the Company shall charge any account against the Company at any hotel at which the Company may be quartered."

f. Guard Details: Annex 1

ANNEX 1 GENERAL ORDERS NR 2 (Guard Details)

1. The following details are announced for the 331st Fall Field Day Tour of Duty:

Wednesday, 2 October
Report 2130 hrs

Officer of the Day: LTC Frank H. Carter
Officers of the Guard: CPT Albert F. Harrington
LT Fred Morrill
SGT William F. DiPesa
SGT Guy Zaccone

Thursday, 3 October
Report 1530 hrs
Athens Time

Officer of the Day: COL Gustav E. Johnson
Officers of the Guard: LT Charles J. Abizaid
SGT Stephen Gougian

Friday, 4 October
Report 0800 hrs

Officer of the Day: CPT James G. Buckley
Officers of the Guard: SGT Thomas A. Dooley
SGT Charles F. Stasey

Saturday, 5 October
Report 0800 hrs

Officer of the Day: CPT William V. Brady
Officers of the Guard: LT George K. Bramley
SGT James V. Bel

Sunday, 6 October
Report 0800 hrs

Officer of the Day: LTC J. Russell Lowell
Officers of the Guard: SGT Thomas H. Riley
LT D. Charles Noone

Monday, 7 October
Report 0800 hrs

Officer of the Day: LT Calvin Clayton
Officers of the Guard: LT Edward J. Keelan
CPT Joseph S. Zareiko
LT Robert L. Marr

Tuesday, 8 October
Report 0800 hrs

Officer of the Day: LTC John C. Blake
Officers of the Guard: LT Alvin Baranowski
LT Edward J. Goodfellow

Wednesday, 9 October
Report 0630 hrs

Officer of the Day: COL Timothy J. O'Leary
Officers of the Guard: LT J. Curtis Dietrich
SGT Werner W. Staaf

Thursday, 10 October
Report 0800 hrs

Officer of the Day: MAJ James H. Hunter
Officers of the Guard: SGT Richard Duca
SGT Wilfred Cyr

Friday, 11 October
Report 0800 hrs

Officer of the Day: LT Joseph Macquarrie
Officers of the Guard: SGT Anthony Zeolla
SGT Peter D'Orsi

Saturday, 12 October
Report 0800 hrs

Officer of the Day: LT Robert L. Marr
Officers of the Guard: CPO Leslie Crowley
SGT Robert J. Johnson

Sunday, 13 October
Report 0800 hrs

Officer of the Day: LT Alfred Cavaretta
Officers of the Guard: SGT Albert P. Dragone
John Pray

Monday, 14 October
Report 0800 hrs

Officer of the Day: LT Anthony M. Ciampa
Officers of the Guard: SGT John P. Polcari, Jr.
SGT George Anzuoni

Tuesday, 15 October
Report 0800 hrs

Officer of the Day: LTC Paul A. Carbone
Officers of the Guard: SGT Joseph L. Caputo
SGT Raymond C. Adams

Wednesday, 16 October
Report 0800 hrs

Officer of the Day: LT Neil R. Callahan
Officers of the Guard: SGT Leo Regazzini
SGT Mario Misci
SGT William F. McCarty
SGT Frank J. Sidoti, Sr.

2. Special Orders for the Guard will be given daily at Headquarters.

3. The Tour of Duty will be 24 hours except where indicated. Officers will report to Headquarters at the conclusion of their tour of duty in order that the guard will be properly relieved.

Official:

LAWRENCE F. CAREW
BG Retired
Adjutant

By Order of:

NICHOLAS T. ELIAS
Captain A&HAC
Commanding

HEADQUARTERS
ANCIENT AND HONORABLE ARTILLERY COMPANY
OF MASSACHUSETTS

Armory, Faneuil Hall Boston, Massachusetts

GENERAL ORDER
Number 3 1 February 1969

1. The Commanding Officer hereby announces that the Ancient and Honorable Artillery Company of Massachusetts will participate in the annual Washington's Birthday Reception by the Governor of the Commonwealth in the Hall of Flags, State House, Boston, Mass., Monday, 17 February 1969.

2. The Company will hold the annual Washington's Birthday Dinner honoring His Excellency Governor Francis W. Sargent at the Armory at 1400 hours Monday, 17 February 1969.

3. Officers and members will report to Room 222 at the State House at 1000 hours.

a. Uniform — Dress, black shoes, white gloves, belts, caps. Service uniform may be worn by those entitled to wear same.

b. Members will register with the Personnel Adjutant, LT Ralph L. Garrett.

c. Members must pass before the Governor to obtain credit for a parade.

4. Details:

a. *Officer of the Day:*
LT Calvin W. Clayton

b. *Officers of the Guard:*
LT Edward J. Keelan.
LT Robert L. Marr
CPT Joseph S. Zareiko

c. *Aide to His Excellency the Governor:*
CPT Ralph J. DeStefano, P.C.

d. *Aide to His Honor the Mayor:*
CPT John J. Riley, Jr., P.C.

e. Wing Adjutants, Sergeant Major, Personnel Sergeant Major, Color Sergeants, will report to the Adjutant at the Armory at 1300 hours.

f. Past Commanders are requested to report to Headquarters for duty as reception committee to distinguished guests at 1300 hours.

5. The Armory will be open at 0830 hours for the convenience of the members. There will be no parade to or from the State House.

Official: By Order of:

LAWRENCE F. CAREW
BG Retired
Adjutant

NICHOLAS T. ELIAS
Captain A&HAC
Commanding

HEADQUARTERS
ANCIENT AND HONORABLE ARTILLERY COMPANY
OF MASSACHUSETTS

Armory, Faneuil Hall Boston, Massachusetts

GENERAL ORDER 15 May 1969
Number 4

331st ANNIVERSARY FIELD DAY

1. In accordance with Article VIII of the Rules and Regulations of the Ancient and Honorable Artillery Company of Massachusetts the 331st Anniversary Field Day will be observed on Monday, 2 June 1969.

2. The Company will parade from the Armory, Faneuil Hall, to the State House and escort His Excellency, the Governor of the Commonwealth of Massachusetts to the historic Cathedral Church of St. Paul for Memorial Services. Following the Church Services, the Company will parade to the Boston Common for the Annual Drum Head Election of Officers and Sergeants. Upon the conclusion of the ceremonies on the Common the Company will parade to Copley Square for Retreat Ceremony and dismissal. The annual Banquet will be held at the Sheraton-Plaza Hotel.

3. The Members of the Company will report to the Armory at 1100 Monday, 2 June 1969.

a. Uniform — Dress, black shoes, white gloves, belts; Service uniform may be worn by those entitled to wear the same.

b. Calls:
(1) Reveille . . . 0800 . . .
Officers and Officers-Elect report to the Adjutant at the main entrance of the Sheraton-Plaza Hotel.

(2) Officers . . . 1130 . . .
Chief of Staff, Officer of the Day, Officers of Guard report to the Captain. Wing Adjutants, Commander of Visiting Delegations report to the Adjutant.

(3) First Call . . . 1220 . . .
Sergeants form their sections in the Armory. Visiting Delegations formed in Faneuil Hall by Commander thereof.

(4) Assembly . . . 1230 . . .
Chief of Staff form Honorary Staff in the Library. Commissioned and Non-Commissioned Staffs form in the Armory and report to the Adjutant.

(5) Adjutants . . . 1250 . . .
Company formed in the Armory. Company will clear the Armory at 1255.

4. Order of March.

a. Ancient and Honorable Artillery Company
(1) Commander and Adjutant
(2) Commissioned Staff
(3) Non-Commissioned Staff
(4) Band
(5) Honorary Staff
(6) Officers-Elect
(7) Officer of the Day and Officers of the Guard
(8) Infantry Wing Commander and Adjutant
(9) Infantry Wing
(10) Colors
(11) Artillery Wing Commander and Adjutant
(12) Artillery Wing
(13) Sergeants-Elect formed as a section

b. Visiting Delegations
(1) Commander and Staff
(2) Massachusetts Military Academy
(3) Band
(4) Members of the Centennial Legion and Visiting Delegations in order of seniority.
(5) Artillery Battery

c. Coordinating Instructions
(1) Automobiles will not be in line. Anyone unable to parade will go to the Church by the most direct route.

(2) Honorary Staff: Past Commanders, Honorary Members, General Officers, Distinguished Guests, and ONLY such others as the Captain may designate will parade on the Honorary Staff.

(3) Visiting Delegations will clear Faneuil Hall at 1240, and form in line on the North side of State Street, Right resting at Merchants Row, where they await the passage of the Company.

(4) The Commissioned Staff, the Non-Commissioned Staff, and the Honorary Staff will precede the Company from the Armory and form in line on South Market Street, facing North, Right resting at Commercial Street.

(5) The Artillery Battery will take position on the East side of India Street with head of column on State Street, and will follow the Visiting Delegations along the route of march until the rear element has moved on to Park Street and cleared Tremont Street at which time the Battery will Proceed via Tremont, Boylston, and Charles Streets to the assigned position on Boston Common and prepare for the firing of the salutes.

(6) Members not regularly assigned to sections will report to the Adjutant for assignment. Only Members of the Company will parade in sections.

(7) *Luncheon* will be served at the Armory at 1100 Monday, 2 June.

(8) *Rosters.* At 1130, rosters will be obtained from the Personnel Sergeant Major. Sergeants will list the names of members of their respective sections. The Aide to the Captain will list the names of the Officers, Staff Officers, and Non-Commissioned Staff Officers. The Personnel Sergeant Major, under the supervision of the Chief of Staff, will list the names of those parading on the Honorary Staff. The acting Sergeant Major of the Visiting Delegations will list the members of those Organizations who participate. All rosters will be collected by the Personnel Sergeant Major before leaving the Armory and turned in to the Personnel Adjutant.

(Continued on Page 129)

THE PARTHENON, ATHENS, GREECE

The Parthenon, the temple of the virgin goddess Athena, the guardian of Athens, is the imposing monument on the Acropolis. It is the most perfect specimen of Doric proportion and refinement without loss of vigour, and it incorporates all the various subtleties of Greek architecture which were prevalent from the 6th to the 4th century B.C. It stands on the foundations of an earlier temple, also of Athena, and it is executed entirely in Pentelic marble. The present temple was built under Pericles in 447-432 by the architects Ictinus and Callicrates, and the sculptures on the pediments and the frieze were the works of Phidias, of his school. The frieze in low relief around the sanctuary proper represented various stages of the procession of the Panathenaea, a great festival held annually in honour of the goddess. Most of the sculptures of the Parthenon were removed in 1801 by Lord Elgin, British Ambassador at Constantinople, and transported to England. They are now in the British Museum. In the early Christian era the Parthenon was converted into a Church of the Holy Virgin, and later into a mosque with a minaret at its south-eastern angle. The temple stood almost intact until the late 17th century. But in 1687 it was destroyed by an explosion during the Venetian siege of the Acropolis held by the Turks who used the Parthenon as a store room for their ammunition.

Captain Elias about to lead the parade from Faneuil Hall on June Day 1969

Reveille on June Day 1969. The retiring officers —
The Captain, Lieutenants, Adjutant and Chief of Staff

The Captain Commanding with the Adjutant decorates the grave of
Captain Robert Keayne, the first Commander of the A&HAC

Captain Elias passes in review before the Governor and
Commander-in-Chief, Francis W. Sargent

Colonel York leads the Honorary Staff before the Governor

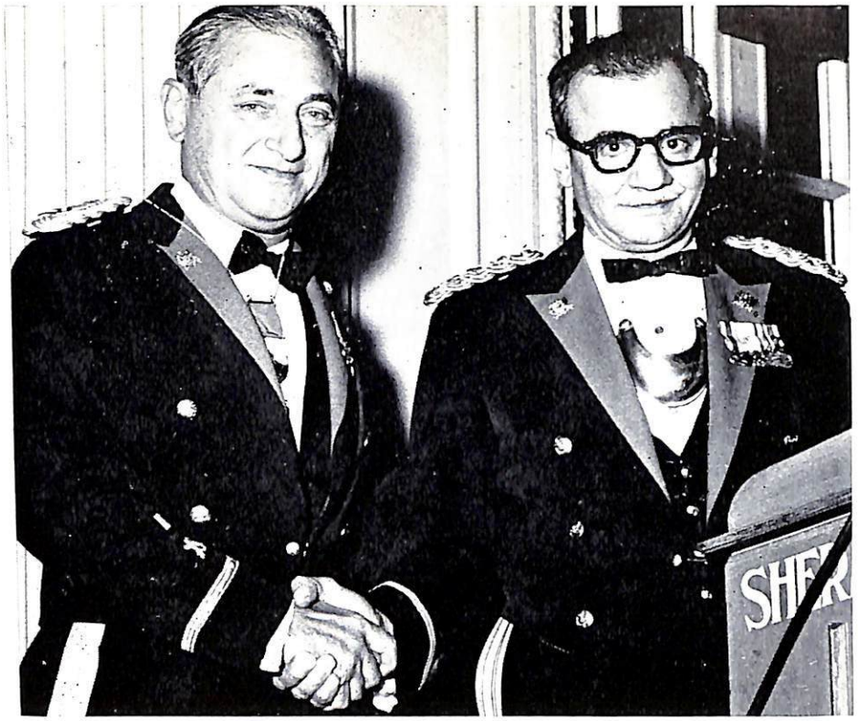

Junior Past Commander Ralph J. DeStefano congratulates the new Commander and turns over to him the destiny of the Company on June Day 1968

Junior Past Commander Nicholas T. Elias receives the miniature gorget, the insignia of a Past Commander, from Senior Past Commander Frank G. Volpe on June Day 1969

(Continued from Page 127)

(9) In accordance with custom, Officers and Officers-Elect, Sergeants and Sergeants-Elect, Adjutants and Wing Adjutants are requested to assemble at 1000 Sunday, 1 June 1969 in front of the State House.

5. Banquet. (Military Formal — black tie)
   a. Formation at 1900. The Adjutant will assemble the Distinguished Guests sitting at the Head Table in the State Suite.
   b. Past Commanders will act as a Reception Committee to the Distinguished Guests sitting at the Head Table in the Reception Hall at 1830.
   c. Wing Adjutants, the Sergeant Major, Color Sergeants, Flankers, and Wing Guidons will report to the Adjutant at 1830 for assignments.
   d. The Officer of the Day and the Officers of the Guard will be charged with keeping the corridors and entrance to the Banquet Hall clear, and will direct the movement of members into the Banquet Hall at 1900 to avoid congestion in the corridors in order that the Distinguished Guests may be received without confusion.
   e. Special tables will be reserved for outgoing and incoming officers and Past Commanders. Reserved tables will be posted. Past Commanders will arrange for the safeguarding of their seats at the tables reserved for them.

DETAILS — JUNE DAY

6. Details: The following details are announced for Monday, 2 June 1969.
   a. *Guard:* Report to Armory Faneuil Hall, 1045
      Officer of the Day —
      LTC Ralph R. Bagley, USMCR
      Officers of the Guard —
      CPT James G. Buckley
      LT Joseph G. Macquarrie
      Sergeants of the Guard —
      LT J. Barry Driscoll
      SGT Robert D. Murphy
   b. *Officer in Charge of Honorary Staff:*
      COL Frederick A. York, Jr., P.C.

c. *Escort* to His Excellency the Governor:
COL Walter T. Anzoni, P.C.
CPT Walter G. Murphy, P.C.

d. *Escort* to His Honor the Mayor:

e. *Visiting Delegations:*
LG Otis M. Whitney, Commander
BG Theodore W. Gramstorff, Chief of Staff
BG James A. Lynch, Sr., Adjutant
COL Charles J. Tinkham
COL Gustav E. Johnson
COL Henry B. Finch, Jr.
LTC Elwin M. Nesmith
LTC Frank Carter, Sergeant Major

f. *Church:* Report to the Cathedral Church of St. Paul at 1230
Officer in Charge: COL Timothy J. O'Leary
Assistant OIC: LTC Arthur J. Swett
Detail: LT Charles J. Abizaid
LT Albert Silva
SGT Sidney M. Abbott
SGT John L. Dwyer

g. *Common:*
Report to Marquee, Boston Common at 1230
Officer in Charge: COL William W. Drummey
Assistant OIC: CPT John H. Devine
Detail: COL Edward A. Spry
MAJ Aloysius J. Haley
MAJ Windsor T. White, II
SGT William Beserosky
SGT William F. McCarty
Public Address System: MAJ James A. Lynch, Jr.

h. The Quartermaster, assisted by the Quartermaster Sergeant, will arrange for the procuring and arrangement of chairs, the roping-off of the Parade Ground, and the transportation of ballots.

X GENERAL INFORMATION

Cards of Admission will be collected from members and guests — members take notice.

Attention is called to the following rule governing festivities which appears on the back of banquet tickets:

"Article II — Section 4. Only members of the Company and its invited guests shall participate in any of its parades or

festivities. Any member who by gift or otherwise shall dispose of his right to participate in any of its parades or festivities shall be discharged from membership by the Standing Committee."

Members desiring private rooms will make their own arrangements with the hotel management, the Company assuming no responsibility in the matter, and under no circumstances will make any charge for rooms or service against the Company. They will give their room numbers to the Quartermaster so that check may be made.

The Hotel Management has been notified of this rule.

Members are requested to assist in every way the arrangements as set forth in these paragraphs.

Official:
LAWRENCE F. CAREW
BG Retired
Adjutant

By Order of:
NICHOLAS T. ELIAS
Captain A&HAC
Commanding

HEADQUARTERS
ANCIENT AND HONORABLE ARTILLERY COMPANY
OF MASSACHUSETTS

Armory, Faneuil Hall — Boston, Massachusetts

SPECIAL ORDERS
Number 3 — 15 April 1969

1. The following appointments to the Commissioned Staff of the Captain Commanding are announced:

TO LIEUTENANT

Sergeant Thomas J. Dooley, assigned as Ordnance Officer, vice Major Aloysius J. Haley, resigned.

Sergeant Edward A. Zullo, assigned as Adjutant, Infantry Wing, vice Lieutenant Alfred S. Cavaretta, resigned.

Sergeant Arthur J. Hilly, assigned as Adjutant, Artillery Wing, vice Lieutenant Anthony M. Ciampa, resigned.

2. The following named is appointed to the Non-Commissioned Staff of the Captain Commanding

TO SERGEANT MAJOR

Sergeant Frank J. Sidoti, vice Sergeant Arthur J. Hilly, resigned.

Official:
LAWRENCE F. CAREW
BG Retired
Adjutant

By Order of:
NICHOLAS T. ELIAS
Captain A&HAC
Commanding

ANCIENT AND HONORABLE ARTILLERY COMPANY
OF MASSACHUSETTS

Armory, Faneuil Hall — Boston, Massachusetts

PARADE MEMORANDUM — 18 November 1968

1. This Company will parade Wednesday, 27 November 1968 to escort His Excellency, Governor John A. Volpe to the Old South Meeting House for the annual Thanksgiving Proclamation and Services.

2. Company will assemble in Doric Hall, State House, Boston not later than 1130. Parade uniform with white gloves, black shoes, and belts.

3. Parade will form on Beacon St at 1150.
Order of March:

Captain Commanding
Staff
Band
Infantry Wing
Colors (National, State, City, A&HAC)
Governor and Aide
Artillery Wing

5. Colonel I. Jerome O'Connor, P.C. is detailed as Aide to His Excellency.

6. Company will enter Old South Meeting House and will be dismissed following the Services.

Official:
LAWRENCE F. CAREW
BG Retired
Adjutant

By Order of:
NICHOLAS T. ELIAS
Captain A&HAC
Commanding

ANCIENT AND HONORABLE ARTILLERY COMPANY
OF MASSACHUSETTS

Faneuil Hall — Boston, Massachusetts

MEMORANDUM
Number 1 — 14 October 1968

ANNUAL FALL SHOOT

1. The Annual Fall Shoot of the Ancient and Honorable Artillery Company will be held at Camp Curtis Guild, Reading, Mass., at 0900 hrs on Sunday, 27 October 1968.

2. The Ordnance Officer, LT Aloysius F. Haley and his assistants, LT Joseph A. Milano and SGT Edward A. Zullo have arranged an outstanding program for the Company.

a. Firing will be conducted from 0900 to 1230 hours.
b. Course to be fired:
(1) Rifle: Prone position, two sighting shots, 10 shots for record, 200 yards. Hits outside the three ring will be scored a miss.
(2) Pistol: Standing position, 10 shots for record, 25 yards.
c. All personnel, except the Range Officers, The Scorers, and the individuals who are firing, will remain in Rear of the Line of Scoring Benches, until directed to move to the Firing Line by the Range Officer.
d. Bolts will be *open* at all times until the individual is in position at his Firing Point. No weapon will be loaded except at the *Firing Point*. The Muzzle of the Weapon will be pointed in the direction of the Targets, until the Weapon is discharged or unloaded.

3. RANGE DETAILS.

a. Rifle: Officer in charge of Firing —
BG Theodore W. Gramstorff
Range Officers — COL Henry B. Finch, Jr.
CPT Frederick A. York, III
CPT Albert F. Harrington
Pit Officer — CPT Robert F. Emens
Statistical Officers — COL Lewis W. Whittemore
COL Charles J. Tinkham
LTC Frank Carter

b. Pistol: Officer in charge of Firing:
COL Gustav E. Johnson
Range Officers — BG James A. Lynch
LTC Elwin M. Nesmith

4. Weapons, Target Markers, Scorers, and Communications will be provided by the HHB 26 Div Arty. Ammunition will be issued at the range.

a. Food and refreshments will be served at 1230 hrs, under the supervision of the Commissary Officer, CPT Leo E. Bourdon.

5. Members who qualify will be awarded medals or clasps, as appropriate. Outstanding prizes will also be awarded to high scoring members in both Rifle and Pistol.

Official:
LAWRENCE F. CAREW
BG MassARNG, Ret
Adjutant

By Order of:
NICHOLAS T. ELIAS
Captain A&HAC
Captain Commanding

THE COMMONWEALTH OF MASSACHUSETTS
MILITARY DIVISION
THE ADJUTANT GENERAL'S OFFICE
905 Commonwealth Avenue, Boston 02215

SPECIAL ORDERS
Number 192

19 September 1968

EXTRACT

7. Authority having been received through the Department of State, Washington, D.C. and from the appropriate Government authorities, the Ancient and Honorable Artillery Company of Massachusetts is authorized to proceed from the Commonwealth of Massachusetts on 2 October 1968, in uniform, under arms and with colors, for the purpose of observing its Annual Fall Field Day Tour of Duty in Greece, Lebanon, and Mallorca, returning to Boston, Massachusetts on 16 October 1968.

BY COMMAND OF THE COMMANDER-IN-CHIEF:

Official:
PETER BURNETT
Colonel, MassANG
Asst AG for Air

JOSEPH M. AMBROSE
Major General,
AGC, MassARNG
The Adjutant General

Ancient and Honorable Artillery Company of Massachusetts

1638

1969

Changes in Personnel

1968-1969

CHANGES IN PERSONNEL
COMPANY YEAR 1968-1969

MEMBERSHIP

	June Day 1968	June Day 1969
Honorary Membership	3	3
Honorary Membership, ex officio	4	4
Active Membership		
(1) Life Membership	158	158
(2) Regular Membership	540	545
Right of Descent Membership	44	45
Armed Forces Membership	22	21
Non-Resident Membership	42	43
Adjustment — Sargent, Ambrose and Wilkinson — Dual Membership		—3
Total Membership	813	816

HONORARY MEMBERSHIP

(No Changes)	3	3

HONORARY MEMBERSHIP, ex officio

(No Changes)	4	4

ACTIVE MEMBERSHIP

(1) Life Members June Day 1968	158	
Attained Life Membership	10	168
Members Lost by Death	10	10
Total on June Day 1969		158
(2) Regular Members June Day 1968	540	
New Members Admitted	36	576
Members Attaining Life Membership	10	
Members Lost by Death	10	
Member Transferred to Non-Resident	1	
Members Granted Honorable Discharges	5	
Members Disenrolled by Standing Committee	5	31
Total on June Day 1969		545

RIGHT OF DESCENT MEMBERSHIP

Right of Descent Members June Day 1968	44	
New Member Admitted	1	
Total on June Day 1969		45

ARMED FORCES MEMBERSHIP

Armed Forces Members June Day 1968	22	
Member Lost by Death	1	
Total on June Day 1969		21

NON-RESIDENT MEMBERSHIP

	June Day 1968	June Day 1969
Non-Resident Members June Day 1968	42	
Adjustment (Danforth and Rimback)	2	
Transferred from Regular	1	45
Honorable Discharges Granted	2	2
Total on June Day 1969		43

NEW MEMBERS ADMITTED
ACTIVE MEMBERSHIP

Name	Date Enrolled in Company
Atamian, CPT Elias	12 AUG 1968
Chapman, Francis S.	12 AUG 1968
Deliso, Joseph J.	12 AUG 1968
Doulos, James	12 AUG 1968
O'Leary, Jr., Dennis P.	12 SEP 1968
D'Arrigo, Frank J.	3 SEP 1968
Greene, Donald S.	3 SEP 1968
Howard, CPT John L.	3 SEP 1968
Kane, Ralph E.	3 SEP 1968
Lofgren, Ronald P.	3 SEP 1968
Mirageas, George G.	3 SEP 1968
Morrison, Harvey P.	3 SEP 1968
Tregoning, William L.	3 SEP 1968
Casey, LT Francis W.	9 SEP 1968
Facchetti, Francis A.	9 SEP 1968
MacDonald, Robert W.	9 SEP 1968
O'Connell, Charles S.	9 SEP 1968
Pucillo, Louis F.	9 SEP 1968
Ambrose, MG Joseph M. (Hon Memb 9 DEC 1964)	16 SEP 1968
Ashland, Charles A.	16 SEP 1968
Elliott, COL Howard V.	16 SEP 1968
Giromini, LTC Renzo	16 SEP 1968

Name	Date Enrolled in Company
Marr, Francis J.	16 SEP 1968
McCarthy, Joseph R.	16 SEP 1968
Moore, George P.	16 SEP 1968
Ayoub, Joseph S.	11 FEB 1969
Bruni, Romeo A.	11 FEB 1969
Burgoyne, BG William T.	11 FEB 1969
Gill, Charles E.	11 FEB 1969
Madore, Honore J.	11 FEB 1969
O'Leary, LCDR Justin F.	11 FEB 1969
Stadtman, LT Walter E.	11 FEB 1969
Wilkinson, MG Raymond A. (Hon Memb 26 NOV 1967)	11 FEB 1969
Hurley, Joseph C.	22 APR 1969
Kazanjian, Morris	22 APR 1969
McAdoo, William A.	22 APR 1969

MEMBER BY RIGHT OF DESCENT

Winchester, CPO Robert Wood	16 SEP 1968

MEMBERS ATTAINING LIFE MEMBERSHIP

	Date Attained Life Membership	Date Enrolled in Company
Carter, LTC Frank H.	7 SEP 1968	7 SEP 1948
Dellorfano, Fred M.	7 SEP 1968	7 SEP 1948
Langan, LT James M.	7 SEP 1968	7 SEP 1948
Anzoni, COL Walter T., P.C.	18 APR 1969	18 APR 1949
Doran, LT John L.	18 APR 1969	18 APR 1949
Milligan, SGT Arthur T.	2 MAY 1969	2 MAY 1949
Douglas, SGT Robert F.	23 MAY 1969	23 MAY 1949
Wood, LT Edwin	23 MAY 1969	23 MAY 1949
Goodfellow, LT Edward J.	31 MAY 1969	31 MAY 1949
Oswald, Paul J.	31 MAY 1969	31 MAY 1949

MEMBERS LOST BY DEATH

Name	Date of Death	Date Enrolled in Company
Lombard, Nathan C.	25 JUL 1968	22 FEB 1943
Melanson, LT James W.	1 AUG 1968	14 SEP 1953
Hawkins, CPT Burnelle G.	5 AUG 1968	8 SEP 1930
Wohrman, Herman J.	28 AUG 1968	16 APR 1945
Roberts, LTC Reginald V.V.	21 OCT 1968	12 MAY 1947
Friedricks, Theodore	6 NOV 1968	3 MAY 1945
Ciampa, SGT Joseph F.	18 NOV 1968	8 MAY 1950
Homsey, Anton E.	19 NOV 1968	10 MAY 1964
Mathewson, Stephen G.	25 NOV 1968	22 FEB 1946
Neal, LTC Carroll W. (AF)	6 DEC 1968	13 SEP 1920
Reenstierna, Torsten H.	31 DEC 1968	24 MAY 1965
Walen, Ernest A.	5 JAN 1969	6 MAY 1963
Marr, COL Daniel F.	19 JAN 1969	20 APR 1948
Hagerty, CPT William J.	18 FEB 1969	18 FEB 1924
Lane, LTC John F.	27 FEB 1969	4 SEP 1956
Arbuckle, SGT George W.	3 MAR 1969	21 APR 1952
Brink, COL John C., P.C.	4 MAR 1969	31 AUG 1931
Horgan, Joseph D.	14 MAR 1969	16 MAY 1966
Keith, CPT Hazen G.	12 APR 1969	14 SEP 1942
Boynton, Arthur E.	17 APR 1969	5 APR 1954
Pullman, CPT John M.	27 APR 1969	6 APR 1936

MEMBERS TRANSFERRED
From Regular to Non-Resident

Name	Date of Transfer	Date Enrolled in Company
Palmer, LTC Noble E.	14 APR 1969	3 APR 1961

MEMBERS GRANTED HONORABLE DISCHARGES

Name	Date of Discharge	Date Enrolled in Company
Rimbach, COL Francis L. (NR)	26 AUG 1968	17 MAY 1954
Williams, Edward F.	26 AUG 1968	18 APR 1960
Will, D. Forbes	9 SEP 1968	16 APR 1956
Mackay, Vyvan P.	16 SEP 1968	24 MAY 1954
Dunlany, Jacques	7 APR 1969	10 MAY 1961
Danforth, Wallace H. (NR)	31 MAY 1969	18 MAY 1959
O'Donnell, Joseph M.	31 MAY 1969	21 SEP 1959

MEMBERS DISENROLLED BY THE STANDING COMMITTEE

Name	Date Disenrolled	Date Enrolled in Company
Houck, LeRoy P.	1 FEB 1969	4 APR 1966
Madanian, SGT John P.	1 FEB 1969	29 SEP 1958
Murphy, Thomas J.	1 FEB 1969	17 SEP 7956
Smith, Wilfred A.	1 FEB 1969	10 MAY 1954
Weir, LT Philip W.	1 FEB 1969	24 MAY 1965

MEMBERS AWARDED LONG SERVICE MEDALS
(Ten years and twenty parades in uniform)

RULES AND REGULATIONS
ARTICLE XII

LONG SERVICE MEDAL AND RIBBON

When any member of the Company shall have served ten years, and during that time shall have made twenty parades, or as soon after the expiration of ten years as he shall have made twenty parades, he shall be entitled to a Long Service Medal, and shall be entitled to a Bar for every five years' service thereafter, provided he shall have made ten parades during that time, or as soon after as he shall have made that number of parades. These parades must have been made in uniform, and no member no matter what his service shall be entitled to a Medal if he has not paraded in uniform.

Name	Date Awarded	Date Enrolled in Company
Maloof, MAJ Emil G.	9 JUN 1968	9 JUN 1958
Mullen, SGT Paul E.	9 JUN 1968	9 JUN 1958
Williams, Frederick P.	2 SEP 1968	2 SEP 1958
Whittemore, Leon C.	2 SEP 1968	2 SEP 1958
Yurkstas, CPT A. Albert	2 SEP 1968	2 SEP 1958
Allen, Jr., MAJ Frank G.	15 SEP 1968	15 SEP 1958
Sculos, SGT Nicholas S.	15 SEP 1968	15 SEP 1958
Ferrino, Peter J.	22 SEP 1968	22 SEP 1958
Walsh, SGT Joseph E.	22 SEP 1968	22 SEP 1958
Madanian, SGT John P.	29 SEP 1968	29 SEP 1958
McNutt, LT G. William	29 SEP 1968	29 SEP 1958
Pacella, SGT Michael	29 SEP 1968	29 SEP 1958
Falcione, SGT Guy D.	6 APR 1969	6 APR 1959
Accettullo, Louis C.	21 APR 1969	21 APR 1959
Ciampa, LT Anthony M.	21 APR 1969	21 APR 1959
Doyle, Jr., LT John J.	21 APR 1969	21 APR 1959
Bowes, LTC John T.	4 MAY 1969	4 MAY 1959
Connors, Franklin J.	4 MAY 1969	4 MAY 1959
Koughan, LTC William P.	4 MAY 1969	4 MAY 1959
Virgilio, Salvatore	4 MAY 1969	4 MAY 1959
Abizaid, LT Charles J.	11 MAY 1969	11 MAY 1959
Baker, CPT A. Davis	11 MAY 1969	11 MAY 1959
Bramley, LT George K.	11 MAY 1969	11 MAY 1959
Cristy, Quintin J.	11 MAY 1969	11 MAY 1959
Hunter, MAJ James H.	11 MAY 1969	11 MAY 1959
Peters, LT Francis D.	11 MAY 1969	11 MAY 1959
Carlson, LT Robert S.	18 MAY 1969	18 MAY 1959
Browne, W. Chester	25 MAY 1969	25 MAY 1959
Cyr, SGT Wilfred L.	25 MAY 1969	25 MAY 1959
Damiano, LT Vincent F.	25 MAY 1969	25 MAY 1959
O'Donnell, SGT John W.	25 MAY 1969	25 MAY 1959
Richenburg, Jr., SGT Philip A.	25 MAY 1969	25 MAY 1959

ACTIVE MEMBERSHIP

	Life Members	Regular Members	Total
A	8	24	32
B	13	49	62
C	14	61	75
D	12	55	67
E	3	6	9
F	5	20	25
G	6	24	30
H	10	23	33
I	—	—	—
J	1	7	8
K	5	21	26
L	5	19	24
M	19	70	89
N	4	9	13
O	5	12	17
P	8	18	26
Q	—	2	2
R	5	19	24
S	20	47	67
T	5	15	20
U	—	1	1
V	5	9	14
W	4	24	28
X	—	—	—
Y	1	2	3
Z	—	8	8
Totals	158	545	703

Ancient and Honorable Artillery Company of Massachusetts

1638 1969

Roster of Members
June Day 1969

ROSTER OF MEMBERS JUNE DAY 1969

HONORARY MEMBERS

His Royal Highness THE DUKE OF EDINBURGH
His Royal Highness THE DUKE OF WINDSOR
MAJOR JOHN A. HILL, T.D., H.A.C.
London, England

HONORARY MEMBERS, Ex-Officio

His Excellency, Francis W. Sargent, Governor and Commander-in-Chief
MG Joseph M. Ambrose, The Adjutant General of Massachusetts
MG Raymond A. Wilkinson, CG 26th Inf. Div., MARNG
His Honor, Kevin H. White, Mayor of Boston

ACTIVE MEMBERS

A

Name	Date Enrolled in Company
LIFE MEMBERS	
Albiani, CPT Alfred A.	17 JAN 1927
Armstrong, George R.	21 APR 1930
Amelotte, LT Napoleon R. USCG	4 APR 1932
Arcand, LTC Edgar J.	17 SEP 1934
Argus, Joseph V.	23 FEB 1942
Armstrong, SGT George R., Jr.	22 FEB 1944
Abbott, SGT Sidney M.	1 APR 1946
Anzoni, COL Walter T. P.C.	18 APR 1949
REGULAR MEMBERS	
Adams, SGT Raymond C.	16 APR 1951
Antonelli, SGT Larry	4 MAY 1953
Alexander, SGT Benjamin R.	3 MAY 1954
Asher, WO James D.	3 MAY 1954
Alexander, Albert I., II	16 MAY 1955
Auld, SGT Forrest F.	13 MAY 1957
Ahern, Everett	27 MAY 1957
Arthurs, LT Alexander T.	26 MAY 1958
Atamian, Nishan	26 MAY 1958
Allen, MAJ Frank G., Jr.	15 SEP 1958
Accettullo, SGT Louis C.	21 APR 1959
Abizaid, LT Charles J.	11 MAY 1959
Allen, CDR Max James	19 OCT 1959
Anzuoni, SGT George S.	19 OCT 1959
Anzuoni, SGT Lawrence A.	11 SEP 1961
Anderson, SGT Hjalmar W.	7 MAY 1962
Adams, CPT Herbert D. USN	20 MAY 1963
Avallone, Louis J.	20 APR 1965
Antoni, SGT Ernest	3 MAY 1965
Atamian, CPO G. Richard	13 MAY 1968
Atamian, CPT Elias	12 AUG 1968
Ambrose, MG Joseph M.	16 SEP 1968
Ashland,Charles A.	16 SEP 1968
Ayoub, Joseph S.	11 FEB 1969

B

Name	Date Enrolled in Company
LIFE MEMBERS	
Bunker, CPT Ichabod, P.C.	20 APR 1920
Boynton, BG Charles I.	2 APR 1928
Bourdon, CPT Leo E.	15 MAY 1933
Brady, LT Thomas F.	12 JUN 1933
Bagley, LTC James E., Jr.	8 SEP 1936
Bergin, CPT Joseph W.	1 JUN 1937
Bennett, LTC Malcolm D.	12 MAY 1941
Barnard, SGT Charles H.	19 MAY 1941
Beserosky, SGT William	20 APR 1943
Bradford, HON Robert F.	28 MAY 1945
Basile, COL Anthony F.	16 SEP 1946
Brogna, CPT Vincent R.	13 JAN 1947
Bayley, SGT James C.	15 MAY 1947
REGULAR MEMBERS	
Bigler, SGT William T. (Adj Date 12 SEP 1950)	12 SEP 1947
Baranowski, LT Albin	17 APR 1950
Badoian, LT V. George	22 FEB 1951
Blank, LT Russell E.	16 APR 1951
Bartholemew, MAJ Richard P. (Adj Date 8 APR 1956)	24 SEP 1951
Brillante, LT Louis P.	12 MAY 1952
Bagley, LTC Ralph R., USMCR	23 FEB 1953
Bifano, Gabriel A.	10 MAY 1954
Bishop, LT Charles S.	19 SEP 1955
Brackett, LT Joseph N.	16 APR 1956
Baltas, SGT James C.	26 MAY 1958
Bowes, LTC John T.	4 MAY 1959
Baker, CPT A. Davis	11 MAY 1959
Bramley, LT George K.	11 MAY 1959
Browne, W. Chester	25 MAY 1959
Bauer, LTC Frank J. (Chaplain)	21 SEP 1959
Beall, LT Donald E.	9 MAY 1960
Bailey, Gage	16 MAY 1960
Brock, BG Laurence M. (Chaplain)	16 MAY 1960
B'Smith, COL John D.	16 MAY 1960
Bel, SGT James V.	17 OCT 1960
Blasi, CPT Arthur	22 MAY 1961
Breor, SGT Arthur R.	22 MAY 1961
Brown, James N.	22 MAY 1961
Beshara, Peter K., Jr.	11 JUN 1962
Boyle, SGT George E.	11 JUN 1962

Name	Date Enrolled in Company
Bruno, Nicholas, Sr.	10 SEP 1962
Buckley, CPT James G.	10 SEP 1962
Baxter, Francis J.	11 FEB 1963
Barnard, SGT Earle R., Jr.	13 MAY 1963
Brady, Peter F.	10 JUN 1963
Brunaccini, John J.	10 FEB 1964
Bourdon, MAJ Leo E., Jr.	27 APR 1964
Berkeley, Joseph W.	31 AUG 1964
Blasenak, Walter A.	14 SEP 1964
Black, MAJ Charles E.	20 APR 1965
Bonofilio, CPT Nicholas R.	25 MAY 1965
Brooks, CPT Eugene F.	25 MAY 1965
Banian, Haig	14 FEB 1966
Buskirk, LTC James H.	16 MAY 1966
Bernardini, Mariano A.	26 SEP 1966
Blake, LTC John C.	26 SEP 1966
Basbas, CPT Monte G.	1 MAY 1967
Began, SGT Charles D.	1 MAY 1967
Beattie, Raymond C.	12 JUN 1967
Begley, CWO Francis G.	5 SEP 1967
Brady, CPT William V.	11 SEP 1967
Bruni, Romeo A.	11 FEB 1969
Burgoyne, BG William T.	11 FEB 1969

C

LIFE MEMBERS

Cote, COL George	21 APR 1930
Currier, CDR Ross H.	31 AUG 1931
Coyne, MG Vincent P.	28 SEP 1931
Coleman, SGT William R.	4 SEP 1934
Crowley, SGT Wallace E.	14 JUN 1937
Coburn, Lawrence (Reinstated)	19 OCT 1942
Cassese, SGT Anthony F.	14 JUN 1943
Cooke, COL Roy F.	11 SEP 1944
Cooney, Harold N.	22 FEB 1945
Chase, COL Stoddard B. E.	22 FEB 1946
Crane, CPT Albert L.	16 SEP 1946
Curtis, HON Laurence	19 MAY 1947
Cangiano, Leon	24 MAY 1948
Carter, LTC Frank H.	7 SEP 1948

REGULAR MEMBERS

Crescio, CPT Joseph C.	22 FEB 1950
Croskery, COL William F.	17 APR 1950
Costa, Charles	8 MAY 1950
Coleman, SGT John J. (Adj Date 24 MAY 1950)	24 MAY 1948
Clerkin, COL James J.	21 APR 1952

Name	Date Enrolled in Company
Cosgrove, LT Francis M. J.	21 APR 1953
Carlson, CPT John Ivar, P.C.	21 APR 1953
Curran, LT John P.	28 SEP 1953
Capuano, CPT Andrew	30 APR 1954
Carlson, SGT Arthur G. R.	3 MAY 1945
Clabby, John J.	3 MAY 1954
Carbone, LTC Paul A.	17 MAY 1954
Cutler, LT James P.	16 MAY 1955
Carew, BG Lawrence F.	16 MAY 1955
Clayton, LT Calvin W.	19 SEP 1955
Cammisa, CDR James J. V.	16 APR 1956
Cefalo, Fred R.	24 SEP 1956
Cain, SGT Fred F.	15 APR 1957
Cremens, LT John F., USN	15 APR 1957
Corletto, SGT Joseph B.	13 MAY 1957
Cappiello, SGT Michael R.	16 SEP 1957
Casey, Frederick J.	12 MAY 1958
Caputo, SGT Joseph L.	19 MAY 1958
Cavaretta, LT Alfred S.	19 MAY 1958
Ciampa, LT Anthony M.	21 APR 1959
Connors, Franklin J.	4 MAY 1959
Cristy, Quintin J.	11 MAY 1959
Carlson, LT Robert S.	18 MAY 1959
Cyr, SGT Wilfred L.	25 MAY 1959
Clair, LT James E.	14 SEP 1959
Carino, SGT Alfred F.	21 SEP 1959
Crowley, CPO Leslie J.	21 SEP 1959
Covino, CPT John G.	26 SEP 1960
Curtis, Henry J.	3 APR 1961
Culbertson, Thomas A.	15 MAY 1961
Curley, Joseph M.	15 MAY 1961
Cacciatore, Philip F.	22 MAY 1961
Calogero, LT James	7 MAY 1962
Cleary, William F.	11 JUN 1962
Crimmins, Joseph R.	6 MAY 1963
Crittenden, SGT James E.	6 MAY 1963
Compton, L. Cliff	13 MAY 1963
Casey, LT Frederick J.	10 JUN 1963
Croston, SGT William W.	10 JUN 1963
Carlson, John I., Jr.	27 APR 1964
Cleary, James F.	31 AUG 1964
Cooligan, CPT Joseph J.	14 SEP 1964
Cammisa, Robert	3 MAY 1965
Callahan, LT Neil R.	25 MAY 1965
Collatos, CWO Charles N.	25 APR 1966
Cuker, CPT George	16 MAY 1966

Name	Date Enrolled in Company
Case, Paul E.	23 MAY 1966
Connors, Frederick J.	23 MAY 1966
Carlson, LCDR Harry E.	1 MAY 1967
Cady, LT Edward T.	22 MAY 1967
Chmielinski, HON Henry H.	12 JUN 1967
Cavallini, Matthew H.	5 SEP 1967
Carroll, James E.	11 SEP 1967
Chebookjian, Shant L.	18 SEP 1967
Chapman, Francis S.	12 AUG 1968
Casey, LT Francis W.	9 SEP 1968

D

LIFE MEMBERS

Devine, CPT John H.	23 FEB 1925
Donnelly, LTC Edward C.	15 APR 1935
Denning, CPT James M.	24 MAY 1937
Duffy, Edmond D.	11 JUN 1945
Drummey, COL William W. (Reinstated)	9 SEP 1946
deLellis, MAJ Daniel	23 SEP 1946
Duffy, James J.	5 MAY 1947
Dwyer, SGT John L.	20 APR 1948
DiNatale, Anthony N.	24 MAY 1948
Dellorfano, Fred M.	7 SEP 1948
Doran, LT John L.	18 APR 1949
Douglas, SGT Robert F.	23 MAY 1949

REGULAR MEMBERS

Denfeld, ADM Louis E.	17 APR 1950
DiAngelis, SGT John J.	15 MAY 1950
Denly, CPO Anthony P., Jr.	30 APR 1951
Densmore, Edward A.	22 SEP 1952
Dailey, SGT William E., Jr.	22 FEB 1954
D'Abre, LT Edgar A.	20 APR 1954
DiCicco, Anthony, Jr.	20 APR 1954
DeStefano, MAJ Francis T.	10 MAY 1954
Doe, SGT Robert R.	10 MAY 1954
DeLuca, SGT John J.	23 MAY 1955
DeStefano, CDR Ralph J.	19 SEP 1955
Dooley, SGT Thomas J.	7 MAY 1956
Drucas, George (Reinstated) (Adj Date 3 FEB 55)	11 SEP 1956
DiPesa, SGT William F.	15 OCT 1956
Ducey, Richard V.	13 MAY 1957
Dorn, LT Francis B.	20 MAY 1957
DeGiacomo, SGT Louis L.	16 SEP 1957
Doane, MAJ Robert E.	21 APR 1958
Dempsey, Walter J.	5 MAY 1958
DeStefano, LT Domenic	26 MAY 1958
DeStefano, Robert	26 MAY 1958
Doyle, LT John J., Jr.	21 APR 1959
Damiano, LT Vincent F.	25 MAY 1959

Name	Date Enrolled in Company
DiCarlo, COL Dino D.	21 SEP 1959
Dowd, SGT Thomas J.	21 SEP 1959
Droney, HON John J.	2 MAY 1960
DiCarlo, Joseph A.	1 MAY 1961
DiCarlo, Mario	1 MAY 1961
Duane, SGT Herbert T., Jr.	15 MAY 1961
Day, Robert F.	22 MAY 1961
Dellorfano, LT Frank J.	11 SEP 1961
Driscoll, LT J. Barry	7 MAY 1962
DeStefano, Antonio	10 SEP 1962
Damon, CPT Arthur H. USN	10 FEB 1964
DeMarco, CDR Leo P.	10 FEB 1964
Derow, CDR Sidney	6 APR 1964
Dragone, SGT Albert P.	18 MAY 1964
Dunn, William G.	18 MAY 1964
Desmond, James J.	31 JUL 1964
Dow, SGT Charles E.	8 FEB 1965
Diauto, Michael J.	25 MAY 1965
DeNicola, SGT Romulus L.	25 APR 1966
Dietrich, LT H. Curtiss	16 MAY 1966
D'Orsi, SGT Peter	16 MAY 1966
Donovan, William F.	23 MAY 1966
Donoghue, John F.	23 MAY 1966
Duca, SGT Richard	23 MAY 1966
DeFalco, Francis J.	22 MAY 1967
Donohue, RADM Timothy F.	18 SEP 1967
Duffy, George P.	25 SEP 1967
Donlon, LT Thomas E.	1 APR 1968
Duff, LT James L.	13 MAY 1968
Deliso, Joseph J.	12 AUG 1968
Doulos, James	12 AUG 1968
D'Arrigo, Frank J.	3 SEP 1968

E

LIFE MEMBERS

Evans, CDR Ralph P.	14 MAY 1928
Edgren, SGT J. Urban	14 SEP 1942
Everett, Clyde (Reinstated)	4 MAY 1948

REGULAR MEMBERS

Elias, CPT Nicholas T.	21 APR 1958
Edwards, Joseph B.	17 APR 1961
Eschenheimer, LT Paul A.	10 SEP 1962
Emens, CPT Robert F.	24 SEP 1962
Emerson, Fred C.	31 AUG 1964
Elliott, COL Howard V.	16 SEP 1968

F

LIFE MEMBERS

Fridolin, SGT Rangnar	20 APR 1943
Fitzsimmons, CPT Robert D.	22 MAY 1944

Name	Date Enrolled in Company
Fogg, SGT Fred W.	22 FEB 1946
Fleming, SGT Joseph F.	9 SEP 1946
Flagg, COL Stanley E.	17 MAY 1948

REGULAR MEMBERS

Frary, SGT Robert E.	22 SEP 1952
Faulkner, SGT Burton F.	10 MAY 1954
Farrell, CPT Philip V.	10 MAY 1954
Fleming, LT George J.	1 APR 1957
Fudge, SGT George E.	7 APR 1958
Folan, Thomas P.	19 MAY 1958
Ferrino, Peter J.	22 SEP 1958
Falcione, SGT Guy D.	6 APR 1959
Fitzgerald, SGT James	26 SEP 1960
Farley, SGT Stephen H.	25 SEP 1961
Flaherty, CPO Edward A.	10 SEP 1962
Ferrarini, LT Robert A.	10 JUN 1963
Flood, Charles T.	25 MAY 1965
Fulton, Keith	25 MAY 1965
Feely, CPO Robert P.	14 FEB 1966
Faro, SGT Joseph	1 MAY 1967
Ferrari, LTC Louis J.	22 MAY 1967
Foley, Jr., CPT George F.	12 JUN 1967
Finch, Jr., COL Henry B.	5 SEP 1967
Facchetti, Francis A.	9 SEP 1968

G

LIFE MEMBERS

Gilbride, LTC Leslie J.	8 SEP 1931
Gulesian, LT Paul J.	10 AUG 1936
Garrett, LT Ralph L.	14 SEP 1942
Gazzola, SGT Joseph G.	17 MAY 1943
Griffin, LTC Gerald J.	14 MAY 1945
Goodfellow, LT Edward J.	31 MAY 1949

REGULAR MEMBERS

Glynn, LCDR Theodore A., Jr.	12 MAY 1952
Griffin, Gerald F. (Reinstated) (Adj Date 17 MAR 50)	6 APR 1953
Guarino, John	20 APR 1954
Graham, COL Leo C.	3 MAY 1954
Gramstorff, BG Theodore W.	10 MAY 1954
Grande, CPT G. Guy	10 MAY 1954
Gibby, LCDR Harry E., Jr.	16 MAY 1955
Gougian, SGT Stephen	29 SEP 1958
Grimes, LCDR Robert A. (Reinstated) (Adj Date 6 MAR 57)	2 MAY 1960

Name	Date Enrolled in Company
Gallagher, Thomas F.	26 SEP 1960
Gourley, LT Robert L.	13 FEB 1961
Grimes, CPO Loring, Jr.	15 MAY 1961
Gazzola, SGT Joseph J.	2 APR 1962
Gibbs, HON Donald L.	31 JUL 1964
Guisti, Vito	31 AUG 1964
Garcelon, LCDR Gerald C.	3 MAY 1965
Gross, Alfred	16 MAY 1966
Garrett, LT Ralph L., Jr.	23 MAY 1966
Griswold, Henry J., II	26 SEP 1966
Giroux, Eugene X.	1 MAY 1967
Graham, CPO Leo C., Jr.	22 MAY 1967
Greene, Donald S.	3 SEP 1968
Giromini, LTC Renzo	16 SEP 1968
Gill, Charles E.	11 FEB 1969

H

LIFE MEMBERS

Hamlin, COL Russell E.	24 MAY 1920
Hudson, COL Eugene A., P.C.	15 APR 1935
Hughes, LTC Joseph V.	15 APR 1940
Hoffman, SGT Sidney, Jr.	23 FEB 1942
Haley, MAJ Aloysius J.	13 MAR 1944
Holbrow, SGT Willmore F.	13 MAR 1944
Hallett, CPT James	15 OCT 1945
Hildred, LT Charles L.	22 FEB 1946
Harrison, MG William H., Jr.	3 SEP 1946
Hyde, MAJ Clarence E. (Reinstated)	28 SEP 1946

REGULAR MEMBERS

Hanron, SGT James P.	8 MAY 1950
Harmon, LT Robert B.	12 JUN 1950
Herbert, SGT Paul M.	12 JUN 1950
Hammond, George D.	20 OCT 1952
Hajian, Peter	20 APR 1954
Hutchins, John A.	3 MAY 1954
Hewitt, MAJ Graves Desha	19 SEP 1955
Hilly, SGT Arthur J.	28 MAY 1956
Hunter, MAJ James H.	11 MAY 1959
Hourigan, LCDR J. Lester	25 SEP 1961
Hegarty, MAJ Joseph P.	7 MAY 1962
Hookway, Harold (Reinstated) (Adj Date 25 SEP 59)	11 JUN 1962
Hoag, CPT Wilton M.	10 SEP 1962
Harrington, CPT Albert F.	16 SEP 1963

Name	Date Enrolled in Company
Hunt, HON Jarvis	14 SEP 1964
Hahn, CPT Robert C.	5 APR 1965
Haggerty, Bernard P.	25 MAY 1965
Healey, SGT Martin J.	25 MAY 1965
Herman, COL Lawrence A.	23 MAY 1966
Henry, John	26 SEP 1966
Howard, Joseph W.	6 MAY 1968
Howard, CPT John L.	3 SEP 1968
Hurley, Joseph C.	22 APR 1969

J

LIFE MEMBERS

Jones, LT Girard N.	21 OCT 1935

REGULAR MEMBERS

Jillson, Martin M.	5 APR 1954
Jaskiel, Faustyn K.	27 OCT 1959
Johnson, COL Gustav E.	1 MAY 1961
Johnston, SGT Robert H.	1 APR 1963
Johnson, John A.	27 APR 1964
Johnsen, LT Robert U.	23 MAY 1966
Johnson, LT Gerald E.	1 APR 1968

K

LIFE MEMBERS

Kane, BG Edward J., P.C.	20 APR 1937
Kingston, MAJ Allan Roy, P.C.	18 APR 1938
Kunath, Otto K.	6 MAY 1946
Karchenes, William	20 MAY 1946
Kirk, LT Harold G.	7 APR 1947

REGULAR MEMBERS

Keelan, LT Edward J.	17 APR 1950
Kreas, LT Joseph F.	9 JUN 1952
Kalliavas, Harry	8 JUN 1953
Kearsley, LTC Carl W.	8 SEP 1953
King, BG Francis H.	19 OCT 1953
Keohane, John J.	3 MAY 1954
Kolligian, Koren	10 MAY 1954
Kennedy, SGT John B.	10 MAY 1954
King, SGT Martin E.	10 SEP 1956
Koughan, LTC William P.	4 MAY 1959
Koniares, John H.	19 OCT 1959
Keane, John F.	18 APR 1960
Kendall, SGT Lawrence S.	17 APR 1961
Kelly, SGT Thomas J. H. (Reinstated) (Adj Date 5 AUG 58)	18 SEP 1961
Kennedy, James T.	6 MAY 1963

Name	Date Enrolled in Company
Kavoogian, CPT Harry, Jr.	14 SEP 1964
Kelley, Frederick W.	4 APR 1966
Kinnaly, SGT John F.	3 APR 1967
Kelly, LTC Joseph M.	1 JUN 1968
Kane, Ralph E.	3 SEP 1968
Kazanjian, Morris	22 APR 1969

L

LIFE MEMBERS

Lawlor, LT Frank A.	2 APR 1934
Lombard, Willard P.	2 APR 1934
Leggee, MAJ Harvey B.	11 MAY 1936
Lynch, BG James A.	5 MAY 1947
Langan, LT James M.	7 SEP 1948

REGULAR MEMBERS

Lamphier, CDR James A.	19 MAY 1952
Lamphier, LTC Richard A.	21 APR 1953
Loughman, LT Joseph S.	3 MAY 1954
Lynch, MAJ James A., Jr.	16 MAY 1955
Lyons, Thomas H.	16 APR 1956
Lamphier, MAJ Daniel F.	16 APR 1956
Lambros, Charles	12 MAY 1958
Lowell, LTC James R.	28 SEP 1959
Legere, LT Thomas J.	1 MAY 1961
Lawlor, LT Joseph T.	11 JUN 1962
Lovell, William F.	11 FEB 1963
Lannan, LT Joseph G., Jr.	1 APR 1963
LaRusso, Anthony	8 FEB 1965
Losordo, CWO Anthony	25 MAY 1965
Lydon, Martin J.	16 MAY 1966
Leonard, LT Walter G.	1 MAY 1967
Letty, Domenic J.	25 SEP 1967
Lamar, Herbert D.	6 MAY 1968
Lofgren, Ronald P.	3 SEP 1968

M

LIFE MEMBERS

Maier, COL Otto H.	2 MAY 1927
Maier, COL Frederick G.	2 APR 1928
McGinnis, LT Thomas F.	7 APR 1930
Maier, Herman J.	4 MAY 1931
Marshall, LT Fred Y.	4 APR 1932
Mutrie, SGT Francis P.	8 JUN 1936
Mitton, Robert	21 DEC 1936
Mitton, Edward R.	25 JAN 1937
McGinnis, LT Patrick J.	5 APR 1937
Maurer, MG Reginald A., P.C.	13 SEP 1937
McCloskey, MAJ John	31 MAY 1938

Name	Date Enrolled in Company
MacGillivray, LT Earle P.	12 SEP 1938
Moye, Harold J.	13 MAR 1944
Mozzicato, SGT James S.	8 MAY 1944
Malatesta, Isadore J.	7 APR 1947
Murphy, CPT Walter G., P.C.	3 MAY 1948
Mullen, MAJ James G.	10 MAY 1948
Migell, LTC Augustus J., P.C.	24 MAY 1948
Milligan, SGT Arthur T.	2 MAY 1949

REGULAR MEMBERS

Marchant, CPO William E.	17 APR 1950
MacLean, SGT Malcolm F., Jr.	5 SEP 1950
McDonald, CPT Edward S.	11 SEP 1950
Mozzicato, MG Paul J.	18 SEP 1950
McCusker, SGT Gerard M.	30 APR 1951
Meisser, Rudolph H.	28 MAY 1951
Menges, COL Joseph W.	5 MAY 1952
Moriarty, LT Daniel M.	11 MAY 1953
McGrath, John J.	25 MAY 1953
Murphy, SGT Daniel L.	28 SEP 1953
Murdoch, William A.	20 APR 1954
Mitchell, LT Charles W., Jr.,	20 APR 1954
MacDonald, Uriel O.	3 MAY 1954
Marcoux, LT Ernest A.	10 MAY 1954
Mullen, CPO Brian L.	10 MAY 1954
Morrison, LT John C.	10 MAY 1954
Madden, LT Leo F.	16 APR 1956
Mitchell, Christopher C.	7 MAY 1956
Morrill, LT Frederick L.	7 MAY 1956
Mahoney, George T.	15 APR 1957
Marino, SGT Lou	15 APR 1957
McGrail, Stephen	6 MAY 1957
Murphy, LT James J.	13 MAY 1957
Murray, Frank M.	13 MAY 1957
McGuirk, MAJ Justin V.	20 MAY 1957
McCormack, HON Edward J., Jr.	21 APR 1958
Milano, LT Joseph A.	5 MAY 1958
Maloof, MAJ Emil G.	9 JUN 1958
Mullen, SGT Paul E.	9 JUN 1958
McNutt, LT George W.	29 SEP 1958
Macquarrie, LT Joseph G.	21 SEP 1959
Mutz, Walter E.	21 SEP 1959
Massucco, COL Melvin J.	22 MAY 1961
Murphy, SGT Albert J.	12 JUN 1961
Mallahan, CDR Joseph J.	11 SEP 1961
Miles, LT Frankland W. L., Jr.	18 SEP 1961
Marr, LT Robert L.	2 APR 1962
Marr, SGT Daniel F., Jr.	2 APR 1962
McCarty, SGT William F.	21 MAY 1962

Name	Date Enrolled in Company
Maginnis, MG John J.	11 JUN 1962
Morin, LTC Philip E.	6 MAY 1963
Marshall, LT David H.	10 JUN 1963
Montilio, SGT Ernest J.	3 SEP 1963
Murphy, John E.	28 OCT 1963
Mavrofrides, SGT Mark	25 MAY 1964
McSweeney, MAJ W. Norris	25 MAY 1964
Misci, SGT Mario	25 MAY 1964
Makepeace, Russell	31 JUL 1964
MacKenzie, SGT Francis S.	31 AUG 1964
Murphy, SGT Robert D.	14 SEP 1964
Martin, John B.	20 APR 1965
McGoldrick, LT Richard D.	20 APR 1965
Masiello, Frank R., Jr.	25 MAY 1965
Mattei, Alfred J.	25 MAY 1965
Meehan, Timothy F.	27 SEP 1965
Markella, HON Ermon F.	27 SEP 1965
Meagher, Frederick A.	14 FEB 1966
Murray, SGT John T.	4 APR 1966
Matthew, James I. F.	12 JUN 1967
Meagher, Jr., CPT Frederick A.	11 SEP 1967
McGonigle, Paul	25 SEP 1967
McNeil, CPT Robert F.	25 SEP 1967
Mirageas, George G.	3 SEP 1968
Morrison, Harvey P.	3 SEP 1968
MacDonald, Robert W.	9 SEP 1968
Marr, Francis J.	16 SEP 1968
McCarthy, Joseph R.	16 SEP 1968
Moore, George P.	16 SEP 1968
Madore, Honore J.	11 FEB 1969
McAdoo, William A.	22 APR 1969

N

LIFE MEMBERS

Norton, SGT Joseph E.	8 SEP 1931
Needham, MG Daniel	22 FEB 1932
Nolan, LT John S.	13 MAR 1944
Newman, S. Alfred	13 MAY 1946

REGULAR MEMBERS

Nelson, SGT Chester W.	3 MAY 1954
Nyboe, LT Halfdan Define	17 SEP 1956
Nesmith, COL Elwin M.	15 APR 1957
Noone, LT D. Charles	21 APR 1958
Nolan, James F.	26 MAY 1958
Nelson, LT William L.	6 APR 1964
Nelson, CPO George E.	8 FEB 1965
Nervi, Walter W.	20 APR 1965
Neri, Geno	5 SEP 1967

Name	Date Enrolled in Company

O

LIFE MEMBERS

O'Rourke, BG Francis J.	31 AUG 1931
Ofgant, SGT Edwin I.	23 FEB 1942
O'Connor, BG I. Jerome, P.C.	9 SEP 1946
O'Connell, LTC Lenehan	3 MAY 1948
Oswald, Paul J.	31 MAY 1949

REGULAR MEMBERS

O'Leary, COL Timothy J.	28 NOV 1949
O'Leary, LT Dennis P.	21 MAY 1951
O'Malley, LT William J.	5 MAY 1958
O'Donnell, SGT John W.	25 MAY 1959
O'Neill, HON William J.	10 SEP 1964
O'Hara, Francis J., Jr.	14 SEP 1964
O'Connell, BG John H.	25 MAY 1965
Orlando, Anthony V.	23 MAY 1966
O'Hara, Jr., LCDR Thomas L.	11 SEP 1967
O'Leary, Jr., Dennis P.	12 AUG 1968
O'Connell, Charles S.	9 SEP 1968
O'Leary, LCDR Justin F.	11 FEB 1969

P

LIFE MEMBERS

Pereira, BG Fred E.	15 APR 1929
Power, LT Francis J., Jr.	6 APR 1936
Pappas, LT John C.	9 MAY 1938
Pote, Alfred J.	16 MAY 1938
Parsons, MAJ Joseph R.	22 FEB 1941
Poorvu, Sumner L.	27 JAN 1943
Perkins, LT John B.	9 SEP 1946
Publicover, LCDR Francis G.	3 MAY 1948

REGULAR MEMBERS

Pesce, LT Guy C.	1 MAY 1950
Pasquale, LT Frank	21 MAY 1951
Potter, SGT G. Glen	10 MAY 1954
Pearl, Russell P.	16 MAY 1955
Pepi, MAJ John F.	17 OCT 1955
Peznola, LT George E.	7 MAY 1956
Page, LT George W.	28 MAY 1956
Pettengill, LT Gordon S.	20 MAY 1957
Pacella, SGT Michael	29 SEP 1958
Peters, LT Francis D.	11 MAY 1959
Pereira, LT Fred E., Jr.	17 APR 1961
Patterson, Harry J.	20 MAY 1963
Pisano, John A.	10 JUN 1963

Name	Date Enrolled in Company
Patnode, Wesley P.	25 MAY 1964
Pray, John A.	31 JUL 1964
Pacella, SGT John A.	5 APR 1965
Polcari, SGT John P., Jr.	25 APR 1966
Pucillo, Louis F.	9 SEP 1968

Q

LIFE MEMBERS

None

REGULAR MEMBERS

Quinn, LT Charles L.	5 MAY 1958
Quincy, LTC Arthur J.	25 SEP 1967

R

LIFE MEMBERS

Robison, CPT Charles J.	11 JUN 1934
Resnick, Sarle	13 AUG 1934
Reynolds, MAJ Francis A.	13 JUN 1938
Regan, BG Timothy J., Jr.	11 JUN 1938
Rimmele, SGT Robert L.	1 APR 1940

REGULAR MEMBERS

Reilly, LT Frank W.	16 APR 1951
Riley, CPT John J. Jr., P.C.	14 MAY 1951
Reid, SGT Frank W.	17 SEP 1951
Reid, SGT Paul A.	5 MAY 1952
Rogers, SGT Samuel H.	5 APR 1954
Ryan, William E.	10 MAY 1954
Racioppi, Michael	23 MAY 1955
Reynolds, CPT John J., Jr.	7 MAY 1956
Rossetti, SGT Louis J.	17 SEP 1956
Riley, SGT Thomas H.	6 MAY 1957
Riccio, SGT William A.	5 MAY 1958
Regazzini, SGT Leo	18 MAY 1958
Richenburg, SGT Philip A., Jr.	25 MAY 1959
Ricciardi, Jack P.	1 APR 1963
Rossetti, Antonio	3 SEP 1963
Ross, CWO Charles N.	5 APR 1965
Reed, Joseph W.	5 APR 1965
Rossano, Daniel A. (Reinstated) (Adj Date 14 FEB 65)	1 MAY 1967
Richardson, LT Elliot L.	5 SEP 1967

S

LIFE MEMBERS

Smith, CPT Preston W.	13 SEP 1920
Seiler, LT Irving L.	21 NOV 1921
Smith, COL Mark E., Jr.	26 MAY 1924

Name	Date Enrolled in Company
Saltonstall, HON Leverett	31 AUG 1925
Salvi, SGT Peter	1 APR 1929
Sawyer, MAJ Frank	8 JUN 1931
Strumph, SGT Albert E.	11 JUN 1934
Spry, COL Edward A.	3 DEC 1935
Swett, LTC Arthur J.	21 DEC 1936
Strong, SGT Charles F.	12 SEP 1938
Sheperdson, SGT Amos H.	19 SEP 1938
Stedfast, SGT Stanley W.	26 SEP 1938
Smith, SGT Walter M.	15 MAY 1939
Smith, MAJ Leonard T.	10 MAY 1943
Solimando, Michael	1 MAY 1944
Silva, LT Albert	22 MAY 1944
Sugden, Walter J.	22 FEB 1945
Salvi, SGT Arthur A.	7 MAY 1945
Sherman, WO David	11 JUN 1945
Stanley, LTC Joseph J.	16 SEP 1946

REGULAR MEMBERS

Shangraw, CPT Keith A.	28 NOV 1949
Sarni, James	12 JUN 1950
Sarni, LTC Ralph, II	30 APR 1951
Sullivan, LT Charles G.	21 APR 1952
Stafford, CDR Norman S.	26 MAY 1952
Sullivan, Thomas J.	9 SEP 1952
Sweeney, LT Edmund B.	21 APR 1953
Snow, LCDR Paul H.	21 SEP 1953
Shinney, John J.	5 APR 1954
Straccia, MAJ Frank A.	23 MAY 1955
Simmons, MAJ Edward L.	23 MAY 1955
Sheridan, SGT James L.	23 MAY 1955
Sperduto, Salvatore	28 MAY 1956
Silk, CPO John P.	17 SEP 1956
Surabian, LT Z. Robert	17 SEP 1956
Stasey, SGT Charles F.	15 APR 1957
Smith, Raymond W.	13 MAY 1957
Swanson, Dale A.	10 FEB 1958
Shea, LTC John E.	21 APR 1958
Sculos, SGT Nicholas S.	15 SEP 1958
Sena, Vincent W.	18 APR 1960
Silva, SGT Richard A.	18 APR 1960
Scali, LT Nicholas V.	3 APR 1961
Sullivan, Cornelius T.	12 JUN 1961
Shriner, LT Charles M.	18 SEP 1961
Stevens, Malcolm G., Jr.	25 SEP 1961
Schirmer, LT William F.	12 FEB 1962
Shriner, William B.	12 FEB 1962
Siracusa, Nino	12 FEB 1962

Name	Date Enrolled in Company
Serino, Arthur B.	6 MAY 1963
Sullivan, Richard A.	6 MAY 1963
Sweet, William O.	10 JUN 1963
Schnetzer, SGT David B.	23 SEP 1963
Staaf, SGT Werner W.	18 MAY 1964
Sweeney, Gerard S.	8 FEB 1965
Sidoti, SGT Frank J., Sr.	5 APR 1965
Sweeney, Robert E.	20 APR 1965
Salemme, SGT Hugo	25 MAY 1965
Sullivan, William F.	25 MAY 1965
Spellman, LT Francis B.	7 SEP 1965
Shellenberger, SGT Homer M., Jr.	4 APR 1966
Sargent, CPT Francis W.	12 JUN 1967
Salvidio, Anthony J.	5 SEP 1967
Spry, CPO Edward P.	11 SEP 1967
Shea, SGT John J.	18 SEP 1967
Simoni, LT Frank R.	18 SEP 1967
Stadtman, LT Walter E.	11 FEB 1969

T

LIFE MEMBERS

Tuttle, CPT Albert E.	6 APR 1925
Turain, COL George A., P.C.	11 MAY 1936
Trumble, CPT William J.	17 MAY 1937
Trinque, LT Arthur J.	15 APR 1946
Tucy, LTC Charles F.	9 SEP 1946

REGULAR MEMBERS

Trefethen, BG Harold P.	30 APR 1951
Torlone, SGT Herman	21 APR 1952
Timmons, Thomas M.	4 MAY 1953
Tunstall, Alvin L. K.	17 MAY 1954
Tully, Bernard J.	26 SEP 1960
Taylor, William E.	11 SEP 1962
Tornabene, Serefin	6 MAY 1963
Tierney, John J., Jr.	25 MAY 1964
Turner, LTC Charles G.	25 MAY 1964
Tinkham, COL Charles J.	25 MAY 1965
Tierney, CPT Paul R.	23 MAY 1966
Tonry, CDR Herbert	18 SEP 1967
Tennant, SGT Robert L.	1 APR 1968
Tate II, Edward H.	13 MAY 1968
Tregoning, William L.	3 SEP 1968

U

LIFE MEMBERS

None

Name	Date Enrolled in Company
REGULAR MEMBERS	
Unger, CPT Norbert S.	2 APR 1962

V

LIFE MEMBERS	
Volpe, CPT Frank G., P.C.	4 APR 1932
Verrochi, SGT Frank	4 MAY 1936
Varkas, LT Alexander D.	1 MAY 1939
Viola, LT Anthony F.	22 FEB 1946
Verrochi, CPT Guido J.	7 APR 1947
REGULAR MEMBERS	
Vaitses, Theodore J.	26 SEP 1949
Volpe, HON John A.	11 MAY 1953
Verrochi, SGT William G.	6 MAY 1957
Virgilio, Salvatore J.	4 MAY 1959
Videtta, Samuel L.	26 SEP 1960
Velardo, Charles F.	10 FEB 1964
Verdone, John	7 SEP 1965
Verrochi, Joseph N.	22 MAY 1967
Verrochi, Michael J.	22 MAY 1967

W

LIFE MEMBERS	
Wiggin, CPT Harry L.	27 SEP 1920
Walsh, SGT Thomas J.	16 APR 1945
Whitney, LTG Otis M.	7 APR 1947
Wood, LT Edwin	23 MAY 1949
REGULAR MEMBERS	
Walsh, John J.	17 OCT 1949
Whittemore, COL Lewis W.	1 MAY 1950
Wahn, LT G. Parker	10 MAY 1954
Whittemore, Carroll E.	10 MAY 1954
Wells, Harold	23 MAY 1955
Walsh, CPT Milton C.	17 SEP 1956
Woods, George C.	9 SEP 1957
White, MAJ Windsor T., II	16 SEP 1957
Williams, Frederick P.	2 SEP 1958
Whittemore, Leon C.	2 SEP 1958
Walsh, SGT Joseph E.	22 SEP 1958
Wilde, Franklin	9 MAY 1960
Walsh, MAJ Richard W.	11 SEP 1961
Waterhouse, SGT Donald H.	12 FEB 1962
Wylie, CPT Earl J.	11 JUN 1962
Wynot, COL Albert S.	20 MAY 1963

Name	Date Enrolled in Company
Williamson, SGT John K.	25 MAY 1964
White, LT Joseph F., Jr.	27 JUL 1964
Wing, LT Frank H. (Reinstated) (Adj Date 7 OCT 52)	4 APR 1966
Walsh, Joseph J.	26 SEP 1966
Wozniak, Thaddeus F.	26 SEP 1966
Watson, CPT Robert K.	22 MAY 1967
Wilson III, Robert G.	18 SEP 1967
Wilkinson, MG Raymond A.	11 FEB 1969

Y

LIFE MEMBERS	
York, COL Frederick A. Jr., P.C.	1 MAY 1944
REGULAR MEMBERS	
York, CPT Frederick A., III	17 SEP 1956
Yurkstas, CPT A. Albert	2 SEP 1958

Z

LIFE MEMBERS	
None	
REGULAR MEMBERS	
Zaccone, SGT Guy	3 MAY 1954
Zamarro, SGT Amerigo	26 MAY 1958
Zareiko, CPT Joseph S.	3 APR 1961
Zeolla, SGT Anthony R.	11 FEB 1963
Zullo, LT Edward A.	13 MAY 1963
Zangrilli, A. Ernest	20 MAY 1963
Zeolla, SGT George E.	25 MAY 1964
Zeuli, Frank D.	11 SEP 1967

RIGHT OF DESCENT MEMBERS

Name	Date Enrolled in Company
Parkhurst, CPT George C.	5 JAN 1926
Hudson, Frederick M.	5 MAY 1930
Robinson, Herbert	8 SEP 1930
Jacobs, Albert H., Jr.	22 SEP 1930
Olney, Robert S.	3 DEC 1935
Crane, COL Charles	11 MAY 1936
Harris, Everett Lincoln	15 APR 1940
Sage, E. J. Parker	5 APR 1943
Bering, MAJ Keith E.	13 APR 1944
Bacon, J. Dean	15 MAY 1944
Stuart, Harold L.	15 OCT 1945
Blossom, Philip M.	5 SEP 1950
Whitney, Edson Leone	5 SEP 1950
Bishop, Jerome C.	2 APR 1951
Abbott, Charles Grant	5 MAY 1952
Hardison, Allen Crosby	5 MAY 1952
Gerdine, Phillip VanHorn	19 MAY 1952
Rowell, Hugh Grant	8 SEP 1952
Peterson, Robert Karl	20 OCT 1952
Raub, George H., Jr.	16 APR 1956
Goodwin-Perkins, Charles A.	28 MAY 1956
Snow, COL Robert T.	24 SEP 1956
Hight, Frank Sawyer	10 JUN 1957
Underhill, Dudley Field	16 SEP 1957
Toll, Henry Walcott	1 OCT 1957
Davis, Gould Corolus	7 APR 1958
Waterman, Meredith Turner	7 APR 1958
Teed, CDR R. Wallace, M.D.	6 APR 1959
MacDonald, CDR Charles T.	4 MAY 1959
Dougherty, LT Clifford L.	25 MAY 1959
Werner, Victor D.	8 SEP 1959
Bridgham, LT Russel B.	4 APR 1960
Omohundro, CPT Edward Greer	2 MAY 1960
Smallwood, Grahame T., Jr.	2 MAY 1960
McMaster, CPT Fitzhugh	13 JUN 1960
Noble, Karl A.	12 SEP 1960
Staehle, Jack A.	12 SEP 1960
Murray, James Anderson V.	5 SEP 1961
Remey, Charles Mason	10 SEP 1962
Wadsworth, LT Francis L.	17 SEP 1962
Sweeney, LT Henry W.	15 APR 1963
Batchelder, Clarke G.	23 SEP 1963
Mendel,LT Claire	25 MAY 1964
Kileski, LTC Frederick G.	25 MAY 1965
Winchester, CPO Robert Wood	16 SEP 1968

ARMED FORCES MEMBERS

Name	Date of Status as Armed Forces	Date Enrolled In Company
Bagley, LTC James E., III	8 MAY 1950	8 MAY 1950
Barker, LTC Troy A.	14 JUN 1954	14 JUN 1954
Brown, MG Dudley S.	18 OCT 1920	18 OCT 1920
Canty, MAJ Daniel J.	26 SEP 1932	26 SEP 1932
Doyle, ADM Austin K.	9 MAY 1955	9 MAY 1955
Flaherty, MAJ William J.	3 MAY 1948	3 MAY 1948
Heinel, COL Walter C.	4 JUN 1962	1 MAY 1950
Hutchins, LTC John A., Jr.	23 SEP 1963	23 SEP 1963
Kane, COL John F.	14 SEP 1964	14 SEP 1964
LaPort, LT Jac	20 APR 1954	20 APR 1954
McKillop, LTC Douglas A.	1 MAY 1950	20 SEP 1948
Mulligan, LT Joseph I., Jr.	7 SEP 1954	7 SEP 1965
Murphy, LTC Eugene J.	20 MAY 1957	20 MAY 1957
Nicholas, CPT Nicholas J.	22 MAY 1950	22 MAY 1950
Stevens, LT Victor B.	23 SEP 1963	23 SEP 1963
Strilbycki, CPO N. Arthur	13 SEP 1943	13 SEP 1943
Turain, LTC George A., Jr.	12 JUN 1961	12 JUN 1961
Turain, MAJ Robert L.	12 JUN 1961	12 JUN 1961
Wadsworth, CDR Alexander S.	21 APR 1924	21 APR 1924
Walker, CWO Frederick B.	29 MAY 1953	7 APR 1947
Worton, MG W. Arthur	15 APR 1929	15 APR 1929

NON-RESIDENT MEMBERS

Name	Date of Status as Non-Resident	Date Enrolled In Company
Bodell, COL Philip T.	16 APR 1958	16 APR 1958
Branch, COL Goodman S.	7 APR 1958	7 APR 1958
Brown, Everett T.	12 MAY 1955	15 MAY 1950
Buttner, LT Frederic D.	5 APR 1966	11 FEB 1963
Cotter, COL John	10 JUN 1964	22 MAY 1950
Crowley, LT Herbert J.	18 MAY 1964	18 MAY 1964
Darrin, LT Dennis A.	17 SEP 1962	17 SEP 1962
Dockrell, BG Sam E.	29 MAY 1953	7 MAY 1951
Dooley, Arthur D.	31 MAY 1961	18 APR 1960
Dykeman, SGT Harry E.	23 MAY 1965	16 APR 1951
German, LTC Walter A.	31 MAY 1955	14 MAY 1945
Gorman, CPT Thomas Y.	20 SEP 1961	13 JUN 1960
Hill, Walter A.	9 MAY 1947	15 APR 1946
Johnson, LTC George F.	5 JUN 1962	10 MAY 1954
Kegler, LTC Fred G.	3 JUN 1961	11 JUN 1945
Kenney, SGT John P.	5 MAY 1957	6 FEB 1945
Kenney, Thomas G.	10 MAY 1966	10 FEB 1964
Lamphier, MAJ Timothy A.	3 MAY 1965	21 APR 1953
Legate, A. B. Virkler	10 MAY 1961	17 SEP 1956

Name	Date of Status as Non-Resident	Date Enrolled In Company
Lodge, MG Henry Cabot	3 APR 1955	20 APR 1954
Marshall, LT Joseph A.	4 MAY 1958	17 APR 1950
McGuire, SGT Martin J.	4 APR 1959	10 MAY 1954
McNulty, Barron L.	17 SEP 1951	17 SEP 1951
Melchior, Lauritz	12 MAY 1952	12 MAY 1952
Moran, LT John V.	4 APR 1962	11 SEP 1950
Muir, Edward C.	23 MAY 1955	26 SEP 1949
Nelson, Morris E.	2 MAY 1966	16 MAY 1955
Olson, LT George B.	13 FEB 1967	7 MAY 1951
O'Neil, CDR James F.	31 MAY 1955	13 MAR 1944
Palmer, LTC Noble E.	14 APR 1969	3 APR 1961
Parkman, John C.	25 APR 1966	10 JUN 1957
Rice, SGT Thomas D.	13 MAY 1963	11 JUN 1945
Smith, LTC Horace M.	13 MAY 1963	18 MAY 1959
Smithers, MAJ Louis F.	4 MAY 1955	7 APR 1947
Stapleton, Paul L.	6 SEP 1966	31 AUG 1964
Sundberg, SGT Harry W.	2 MAY 1966	16 APR 1962
Thayer, COL Elmer B.	21 SEP 1965	11 MAY 1959
Torti, CPT Jerry T.	8 MAY 1962	15 APR 1957
West, MAJ Edward Nason	5 MAY 1948	9 SEP 1946
Whitman, LTC George P.	28 SEP 1953	19 MAY 1941
Wiehe, Theodore C.	9 MAY 1947	15 APR 1940
Winstead, MAJ Warren J.	4 MAY 1959	4 MAY 1959
Witney, COL Leelan E.	5 MAY 1948	5 DEC 1937

To
Col Augustus J Nigell P.C.
Gus you have been
a pleasure and a
great asset to our
Company. Your Meeting
is always for the Good of
the Company
Kindest Regards
Mike